Arizona Health Care Cost Containment System
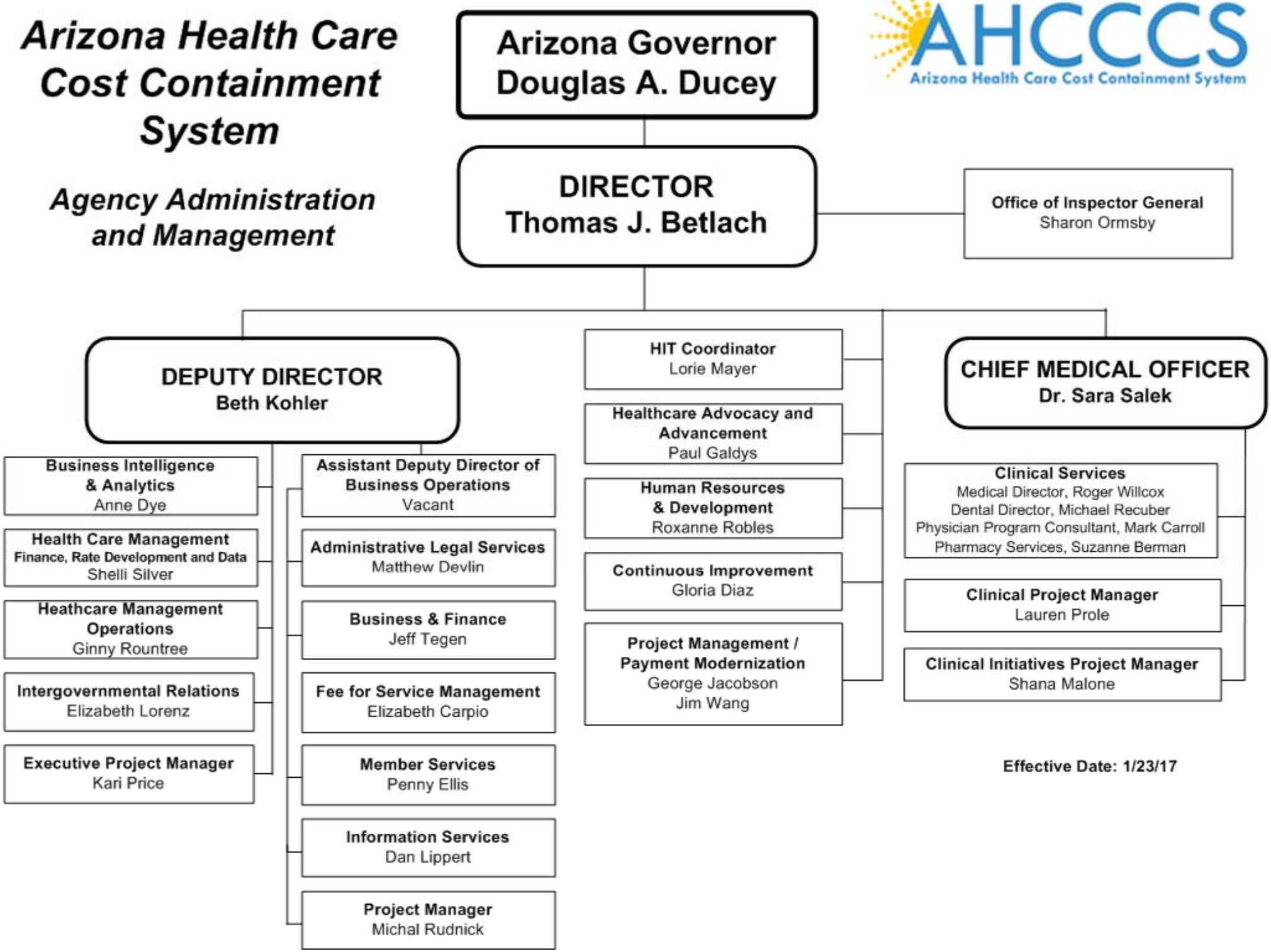
Agency Administration and Management