Appendix K. AHCCCS-11: Successful Implementation of Antibiotic Stewardship Program

Hospitals will select core elements met during the reporting period in the online application via a checkbox.

This is an AHCCCS-defined measure and does not have a measure source specification sheet. The core elements as defined by CDC are shown below:

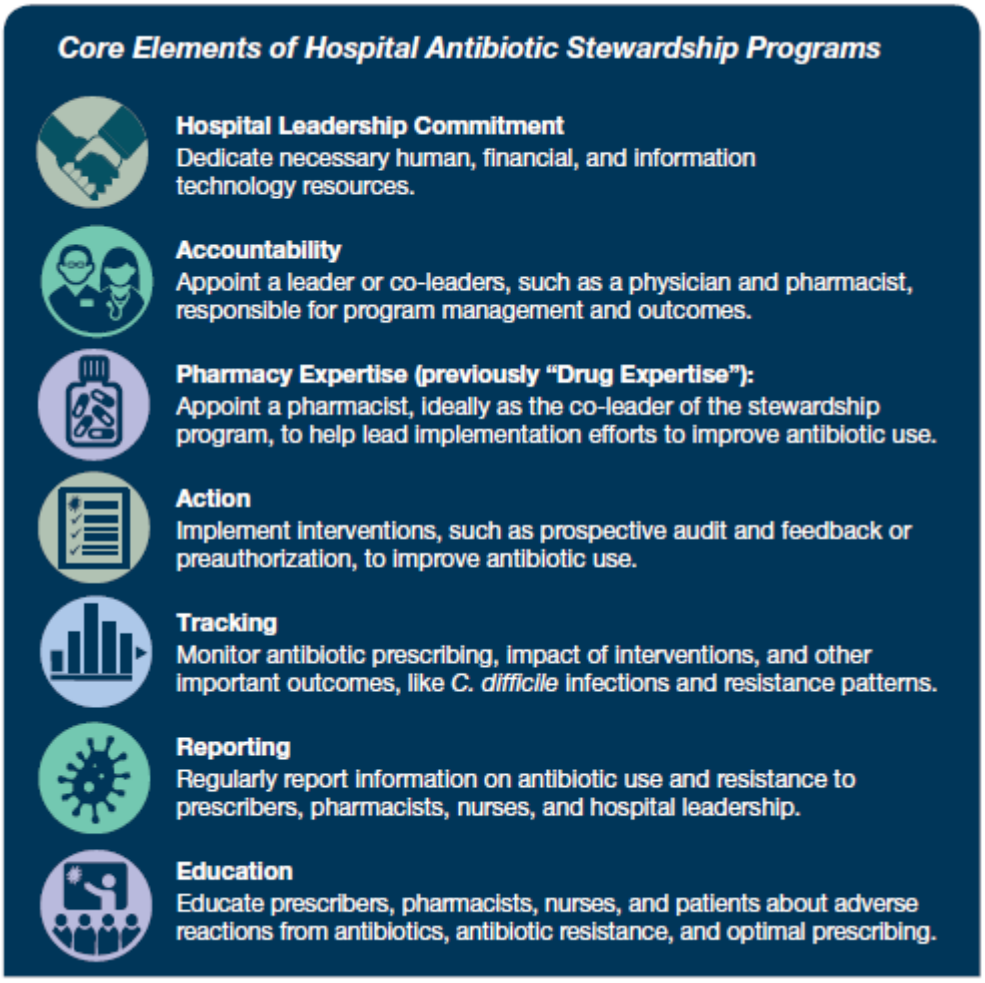

Source: CDC. Core Elements of Hospital Antibiotic Stewardship Programs. Atlanta, GA: US Department of Health and Human Services, CDC; 2019.