

**ACCESSING AHCCCS PMMIS  
ENCOUNTER SYSTEM**

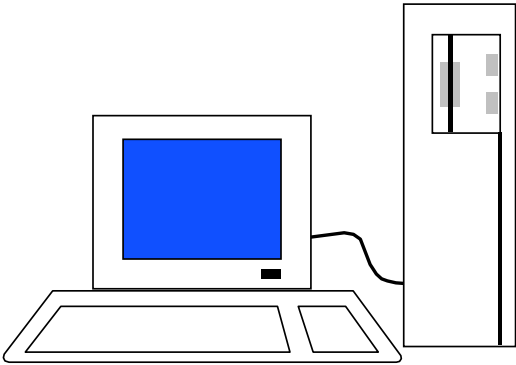

ACCESSING AHCCCS PMMIS  
ENCOUNTER SYSTEM

To access the AHCCCS PMMIS system you will have to select EXTRA and or its icon.

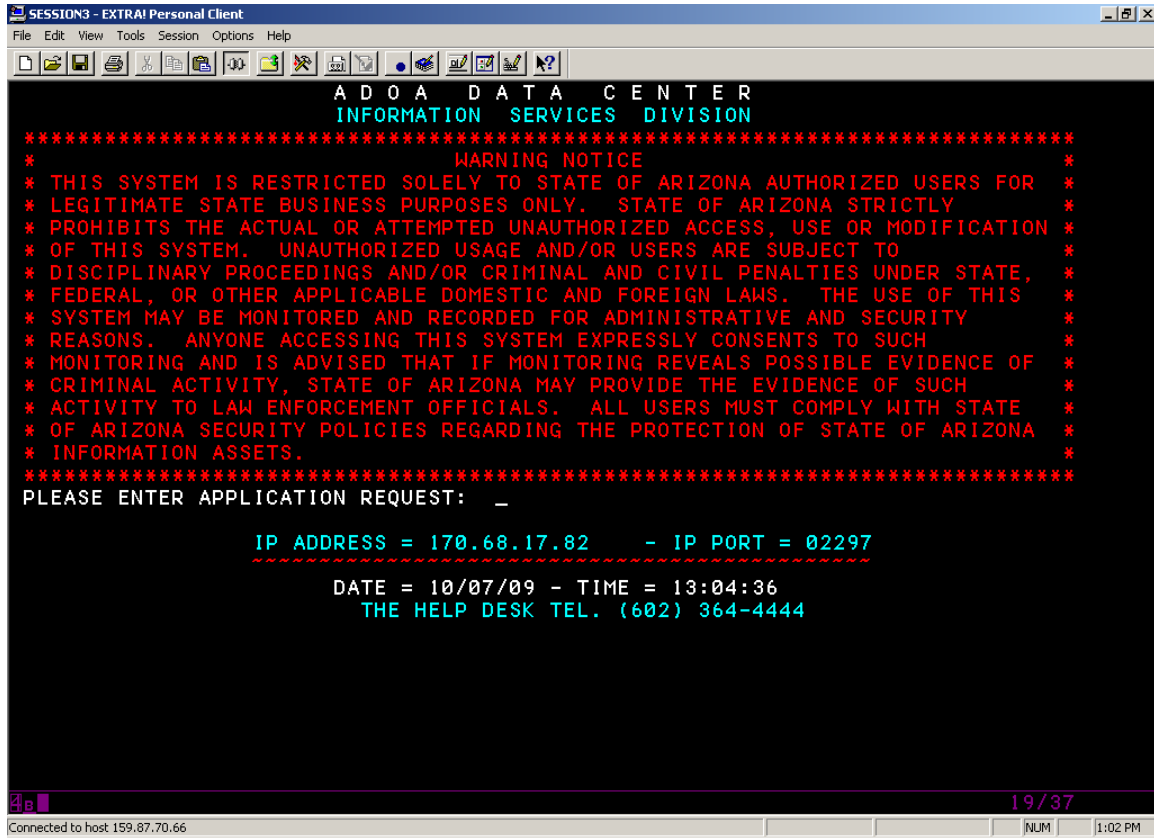

## ACCESSING AHCCCS PMMIS ENCOUNTER SYSTEM

At the end of the phrase “PLEASE ENTER APPLICATION REQUEST:”

TYPE cicsacp and then ENTER:

```
SESSION3 - EXTRA! Personal Client
File Edit View Tools Session Options Help
*****
A D O A  D A T A  C E N T E R
I N F O R M A T I O N  S E R V I C E S  D I V I S I O N
*****
*                                     *
*           WARNING NOTICE           *
* * * * *                             *
* THIS SYSTEM IS RESTRICTED SOLELY TO STATE OF ARIZONA AUTHORIZED USERS FOR *
* LEGITIMATE STATE BUSINESS PURPOSES ONLY. STATE OF ARIZONA STRICTLY      *
* PROHIBITS THE ACTUAL OR ATTEMPTED UNAUTHORIZED ACCESS, USE OR MODIFICATION *
* OF THIS SYSTEM. UNAUTHORIZED USAGE AND/OR USERS ARE SUBJECT TO          *
* DISCIPLINARY PROCEEDINGS AND/OR CRIMINAL AND CIVIL PENALTIES UNDER STATE, *
* FEDERAL, OR OTHER APPLICABLE DOMESTIC AND FOREIGN LAWS. THE USE OF THIS  *
* SYSTEM MAY BE MONITORED AND RECORDED FOR ADMINISTRATIVE AND SECURITY       *
* REASONS. ANYONE ACCESSING THIS SYSTEM EXPRESSLY CONSENTS TO SUCH         *
* MONITORING AND IS ADVISED THAT IF MONITORING REVEALS POSSIBLE EVIDENCE OF *
* CRIMINAL ACTIVITY, STATE OF ARIZONA MAY PROVIDE THE EVIDENCE OF SUCH      *
* ACTIVITY TO LAW ENFORCEMENT OFFICIALS. ALL USERS MUST COMPLY WITH STATE  *
* OF ARIZONA SECURITY POLICIES REGARDING THE PROTECTION OF STATE OF ARIZONA   *
* INFORMATION ASSETS.                                                       *
* * * * *                             *
*****
PLEASE ENTER APPLICATION REQUEST:  cicsacp_
                                     IP ADDRESS = 170.68.17.82   - IP PORT = 02297
                                     DATE = 10/07/09 - TIME = 13:04:36
                                     THE HELP DESK TEL. (602) 364-4444
                                     19/44
Connected to host: 159.87.70.66 NUM 1:03 PM
```

Then hit Enter

**NOTE: If after three (3) attempts to login, the ADOA screen will lock the user out. You must then proceed to contact the Help Desk at AHCCCS (602) 417-4451. The above help desk telephone number (602) 364-4444 is the Arizona Department of Administration Data Center.**

**If you have not signed onto the system within a 90 day period, your user id will be revoked and you must reapply.**

## ACCESSING AHCCCS PMMIS ENCOUNTER SYSTEM

At this screen you will type in your Userid then tab down to your password type in your password, then hit Enter

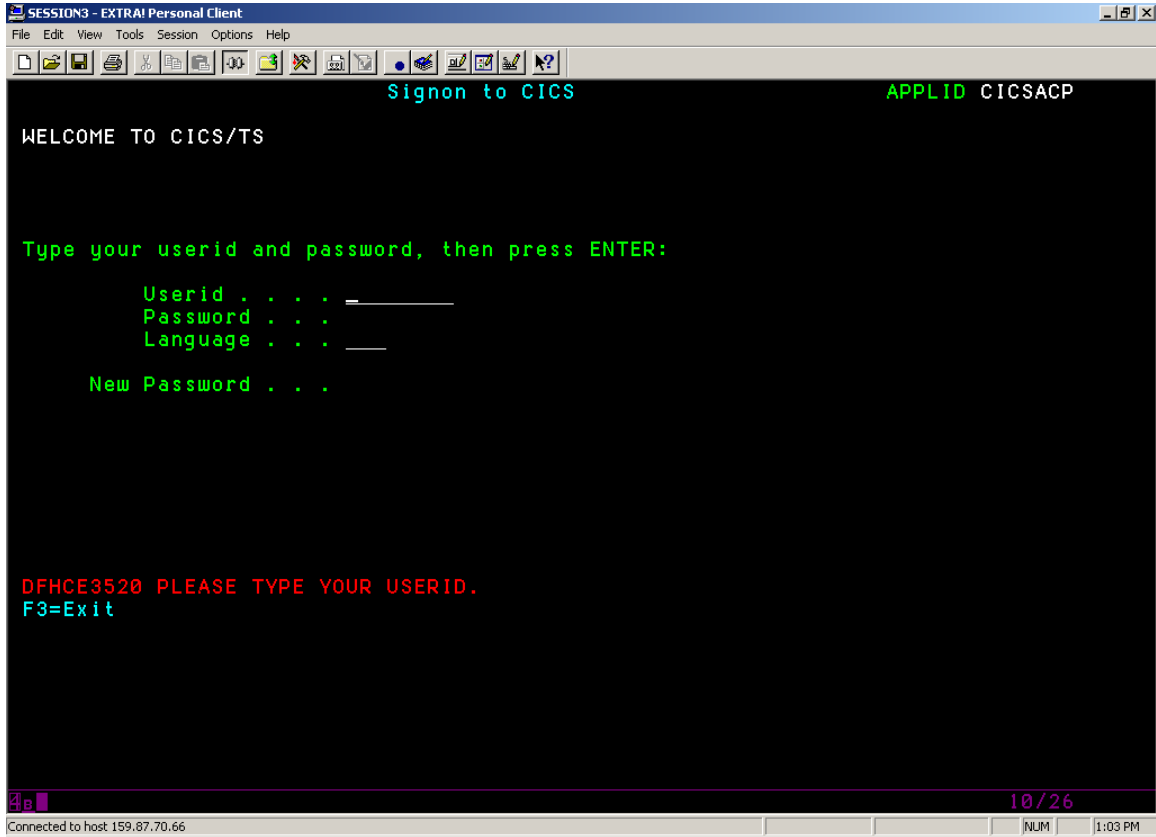

**NOTE: When user's first sign in, the user id will be the default password until the system prompts the user to create their own password.**

## ACCESSING AHCCCS PMMIS ENCOUNTER SYSTEM

At the USERID field, type in your specific user id, then tab down or hit enter to get to  
PASSWORD

Type in your password; then enter

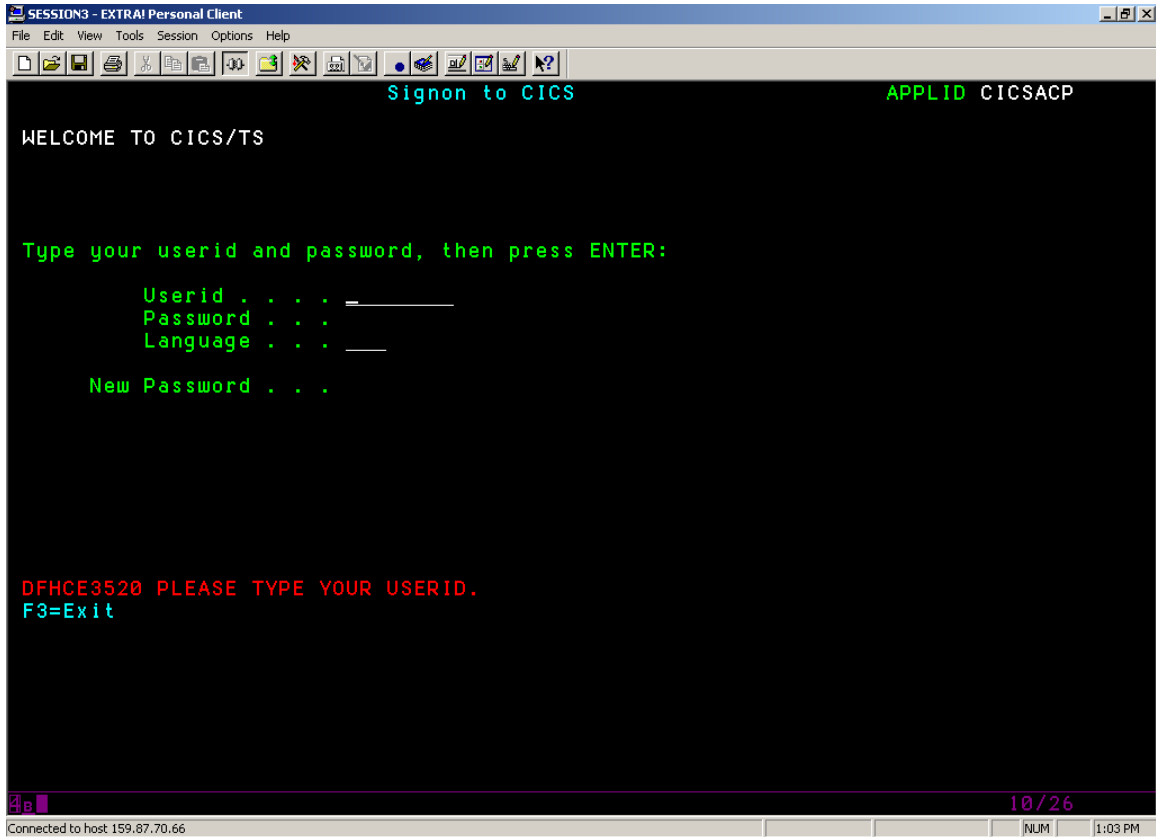

## ACCESSING AHCCCS PMMIS ENCOUNTER SYSTEM

At the next screen: Type in **adm**n for production, then enter

**NOTE: For the test region type in “admh”**

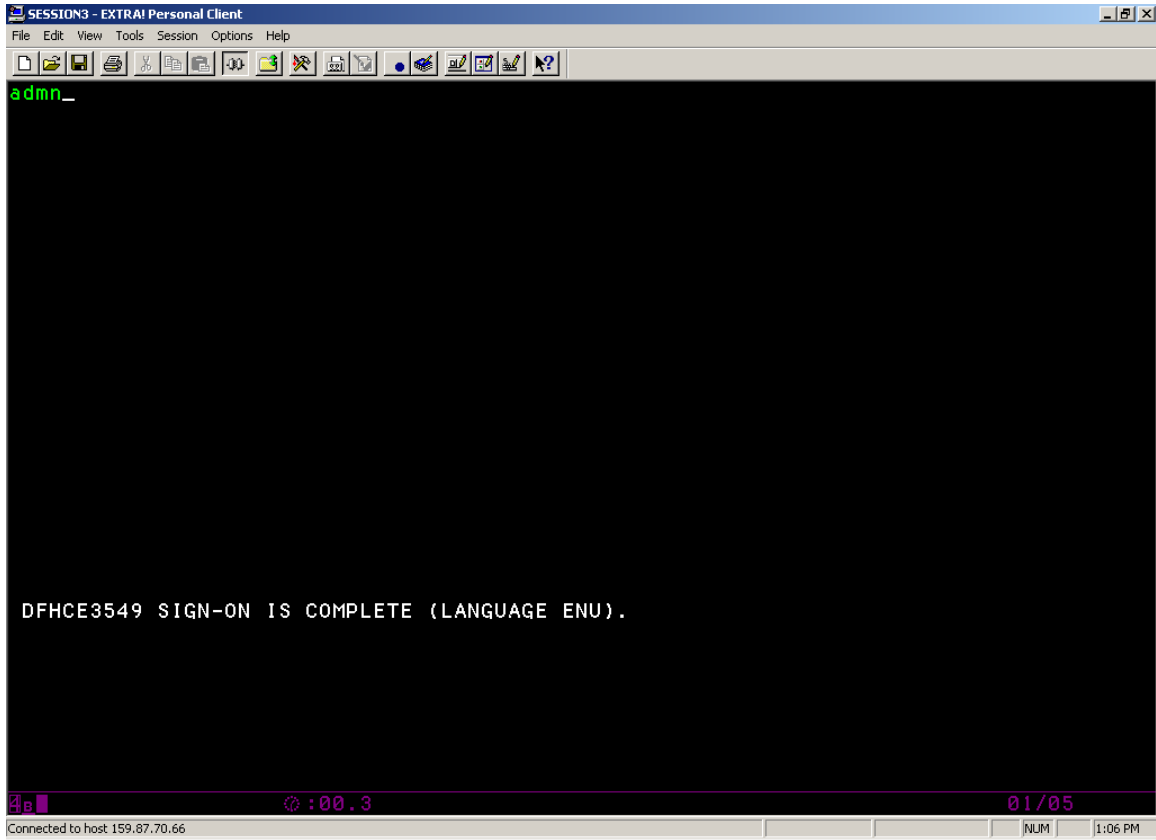

ACCESSING AHCCCS PMMIS  
ENCOUNTER SYSTEM

Congratulations!

You are now in the AHCCCS PMMIS system. The first screen is the MAIN MENU

WHAT ARE YOU SEARCHING FOR?

- ❑ ENCOUNTERS
- ❑ HEALTH PLAN INFORMATION
- ❑ PROVIDER DATA
- ❑ RECIPIENT DATA
- ❑ REFERENCE INFORMATION
- ❑ ALTCS INFORMATION

From the Main Menu, you are now able to select the information you want to view.

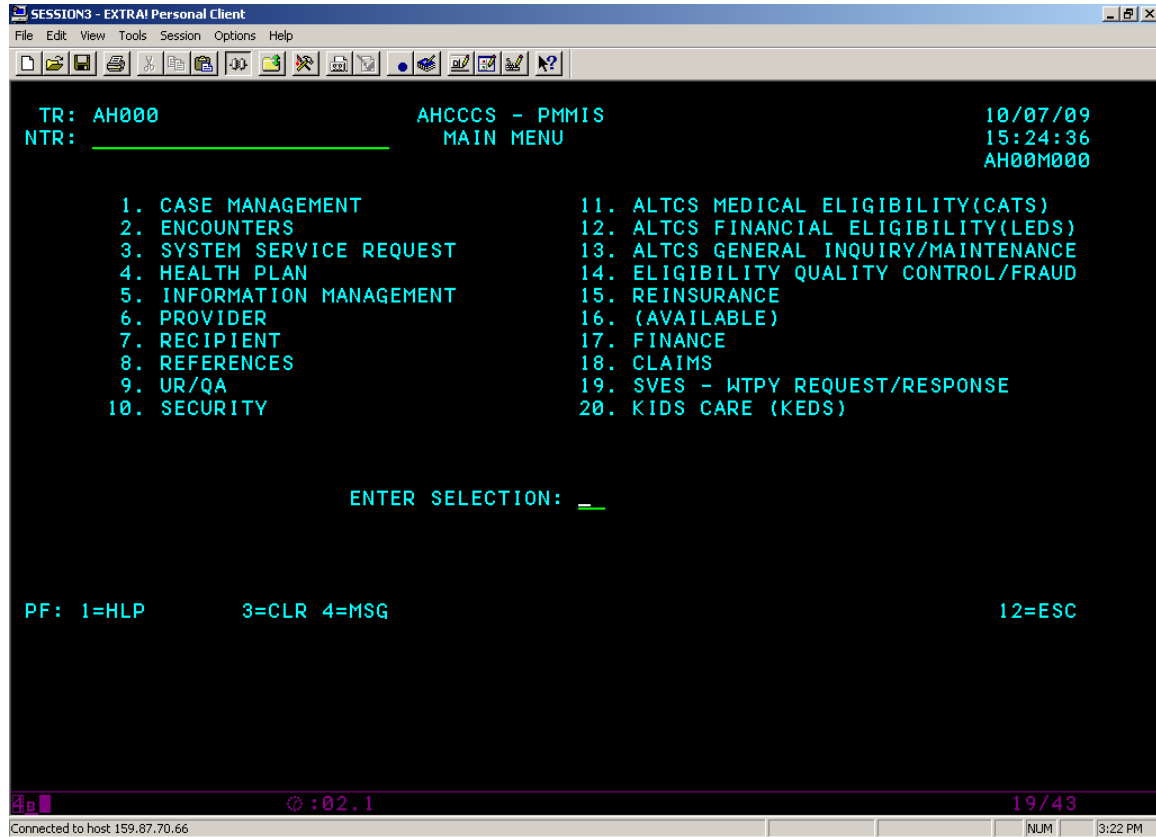

ACCESSING AHCCCS PMMIS  
ENCOUNTER SYSTEM

Encounter information -- #2 then Enter

SESSION3 - EXTRA! Personal Client  
File Edit View Tools Session Options Help

TR: AH000 AHCCCS - PMMIS 10/07/09  
NTR: \_\_\_\_\_ MAIN MENU 13:08:04  
AH00M000

1. CASE MANAGEMENT	11. ALTCS MEDICAL ELIGIBILITY(CATS)
2. ENCOUNTERS	12. ALTCS FINANCIAL ELIGIBILITY(LEDS)
3. SYSTEM SERVICE REQUEST	13. ALTCS GENERAL INQUIRY/MAINTENANCE
4. HEALTH PLAN	14. ELIGIBILITY QUALITY CONTROL/FRAUD
5. INFORMATION MANAGEMENT	15. REINSURANCE
6. PROVIDER	16. (AVAILABLE)
7. RECIPIENT	17. FINANCE
8. REFERENCES	18. CLAIMS
9. UR/QA	19. SVES - WTPY REQUEST/RESPONSE
10. SECURITY	20. KIDS CARE (KEDS)

ENTER SELECTION: \_

PF: 1=HLP 3=CLR 4=MSG 12=ESC

Connected to host: 159.87.70.66 19/43 NUM 1:06 PM

# ACCESSING AHCCCS PMMIS ENCOUNTER SYSTEM

For Encounter maintenance information select #2, then enter.

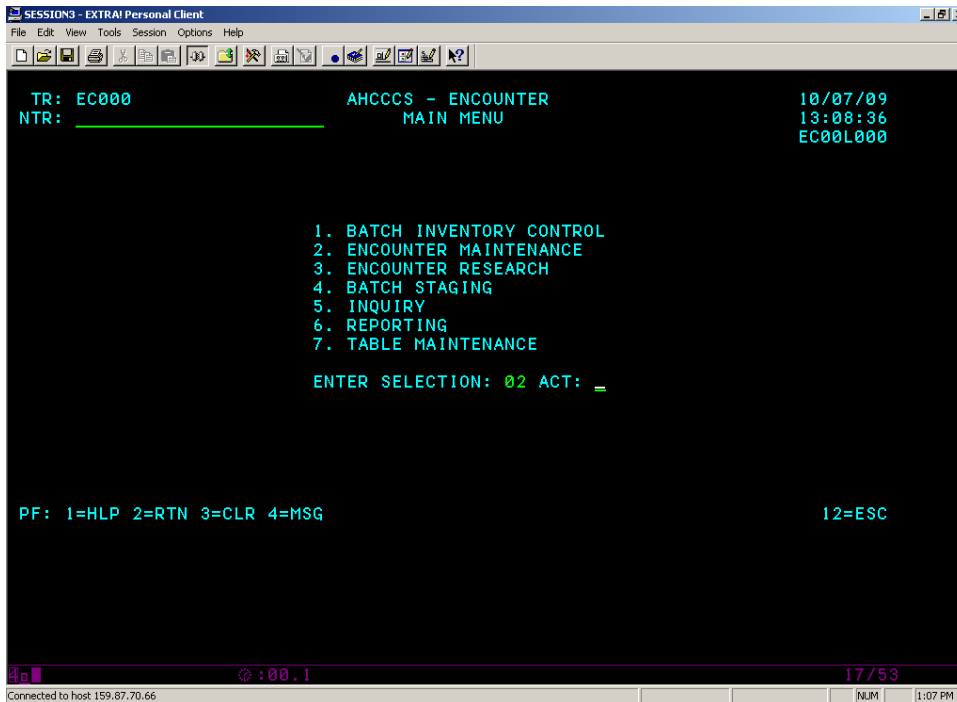
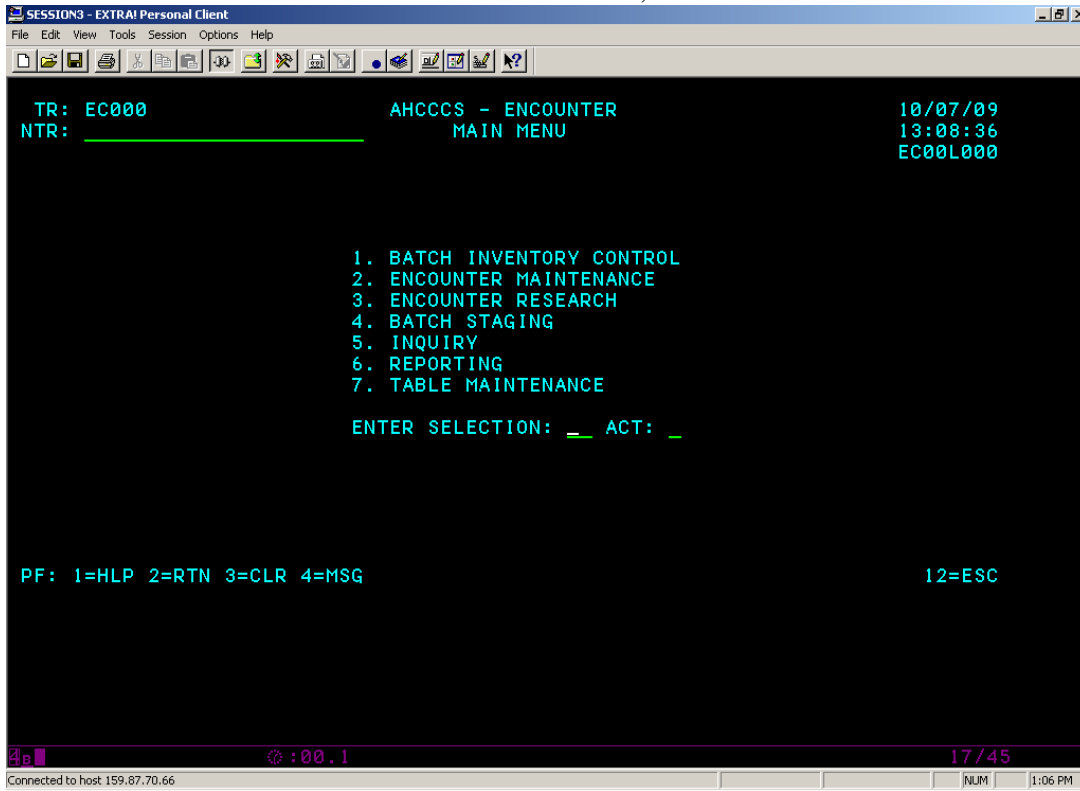

## ACCESSING AHCCCS PMMIS ENCOUNTER SYSTEM

At the encounter Main Menu select #2, then enter.

SESSION3 - EXTRA! Personal Client

File Edit View Tools Session Options Help

TR: EC200 AHCCCS - ENCOUNTER 10/07/09  
NTR: \_\_\_\_\_ MAINTENANCE MENU 13:09:14  
EC00L200

1. FORM 1500 ADD/CORRECT/INQUIRE 11. ENC BY LOCATION & FORM TYPE  
2. FORM UB92 ADD/CORRECT/INQUIRE 12. PENDED ENCOUNTERS BY LOCATION  
3. FORM C ADD/CORRECT/INQUIRE 13. PENDED ENCOUNTERS BY ERR CODE  
4. FORM D ADD/CORRECT/INQUIRE  
5. ERROR CORRECTION BY LOCATION  
6. FORM 1500 VOID  
7. FORM UB92 VOID  
8. FORM C VOID  
9. FORM D VOID  
10. ON-LINE ADJUDICATION

ENTER SELECTION: \_\_ ACT: \_\_  
CRN: \_\_\_\_\_ ORIG CRN: \_\_\_\_\_ LOCATION: \_\_\_\_\_

PF: 1=HLP 2=RTN 3=CLR 4=MSG 12=ESC

19/44

Connected to host: 159.87.70.66 NUM 1:07 PM

At the EC500 screen you are now able to select the form type of encounters you need to view.

SESSION3 - EXTRA! Personal Client

File Edit View Tools Session Options Help

TR: EC500 AHCCCS - ENCOUNTER 10/07/09  
NTR: \_\_\_\_\_ INQUIRY MENU 13:10:33  
EC00L500

1. BIC STATUS 13. ERROR CORRECT AUDIT TRAIL  
2. ENC STATUS SUMMARY 14. OVERRIDE AUDIT TRAIL  
3. HIPAA TRANSMISSION LOG 15. ERROR RECORD AUDIT TRAIL  
4. ELECTRONIC TRANSMISSION LOG 16. ENC ADJUSTMENT SEQUENCE  
5. FORM 1500 17. RECIPIENT ACTIVITY INQUIRY  
6. FORM UB92 18. PROVIDER ACTIVITY INQUIRY  
7. FORM C 19. LIFETIME SERVICE LIMIT AUDIT TRAIL  
8. FORM D 20. COMMENT HISTORY  
9. FORM 1500 SHORT  
10. FORM UB92 SHORT  
11. FORM C SHORT  
12. FORM D SHORT

ENTER SELECTION: \_\_ ACT: I

PF: 1=HLP 2=RTN 3=CLR 4=MSG 12=ESC

22/44

Connected to host: 159.87.70.66 NUM 1:09 PM

**ACCESSING AHCCCS PMMIS  
ENCOUNTER SYSTEM**

There are four (4) different types of encounters:

- ❑ HCFA 1500 (form A - professional fees, transportation, laboratory etc.) **EC205I SCREEN**
- ❑ Universal C (Pharmacy form C) prescriptions **EC215I SCREEN**
- ❑ UB92 (Universal Billing form B) hospital, skilled nursing facilities, out-patient **EC810I SCREEN**
- ❑ Dental (Form D) **EC203I SCREEN**

You will be able to inquiry (view) (**I**).or correct (**C**) specific encounters.

Each encounter is found through it's Control Reference Number (CRN). This number is unique to AHCCCS and identifies the encounters that are received from the health plans.

Encounters can be in the following locations:

1. Location 11 In process—encounters are currently pending correction by the Health Plan
2. Location 31 Adjudicated--encounter has cleared all of AHCCCS edits and audits
3. Location 41 or 42 Voided or deleted

ACCESSING AHCCCS PMMIS  
ENCOUNTER SYSTEM

# SCREENS

HCFA 1500 – EC205I SCREEN (There are two (2) panels for this screen.  
(Note there are two (2) panels to this screen)

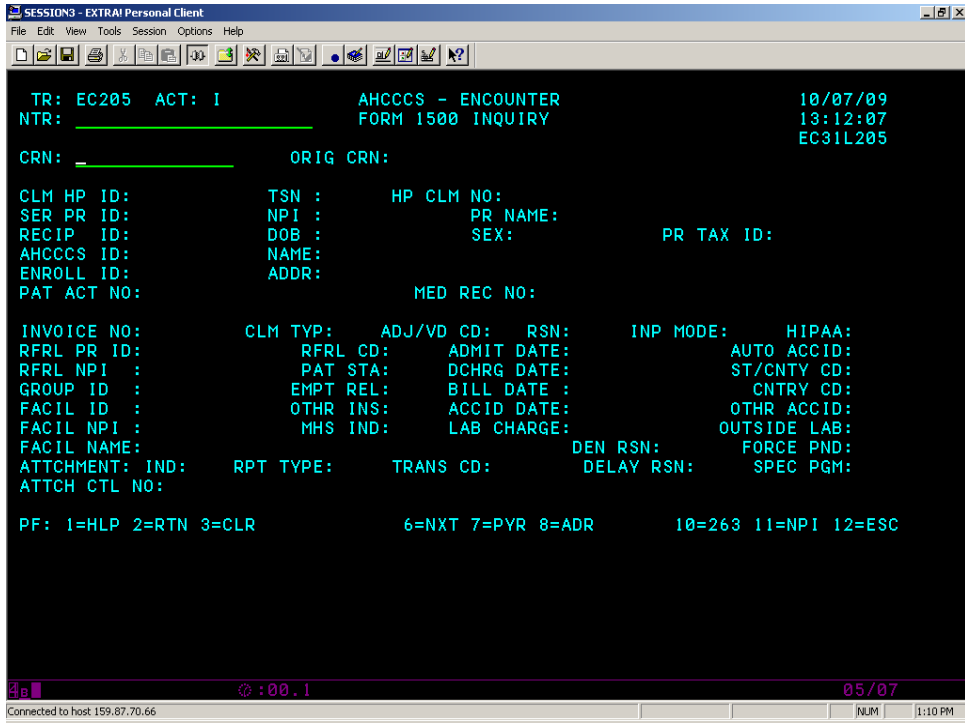

## ACCESSING AHCCCS PMMIS ENCOUNTER SYSTEM

UNIVERSAL C - EC215I SCREEN

(Note there are two (2) panels to this screen)

```

SESSION3 - EXTRA Personal Client
File Edit View Tools Session Options Help

TR: EC215 ACT: I          AHCCCS - ENCOUNTER          10/07/09
NTR: _____          FORM C INQUIRY              13:12:27
                               EC31L215
CRN: _____          ORIG CRN:

CLM HP ID:              TSN :          HP CLM NO:
SER PR ID:              NPI :          NAME:
RECIP ID:              DOB :          SEX:          PROV TYP:
AHCCCS ID:              NAME:
ENROLL ID:              ADDR:

CLAIM TYPE:             ADJ/VOID CD:    RSN:          INPUT MOD:    NCPDP IND:
INVOICE NO:            POS:          OTH INSUR:    FORCE PND:
PAT ACCT NO:          PREG:        ATTACH IND:    MHS IND:

PRSC QUAL:            PRSC PR:        PRSC PR NPI:    DEA:
BILL DATE:            GROUP ID:        PA:          CMPND CD:
US&CUST :            INGRD CST SUB:
PYP DENY :            DISP FEE SUB:
PROC CD:              MOD 1:         MOD 2:         MOD 3:         MOD 4:
DIAG 1:              DIAG 2:        DIAG 3:

PF: 1=HLP 2=RTN 3=CLR          6=NXT 7=PYP 8=ADR          10=263 11=NPI 12=ESC

:00.5          05/07
Connected to host: 159.87.70.66          NUM 1:10 PM
  
```

**ACCESSING AHCCCS PMMIS  
ENCOUNTER SYSTEM**

UB 92 – EC810I SCREEN

(Note there are can be 5 or more (5) panels to this screen depending on the lines submitted)

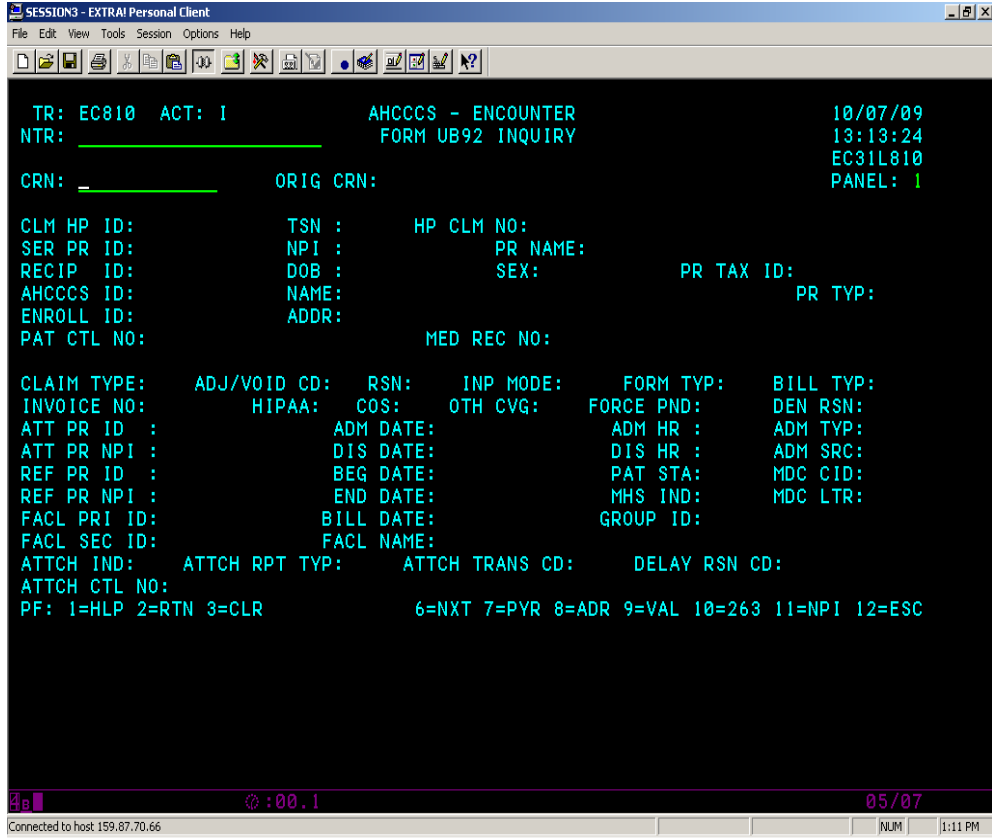

**ACCESSING AHCCCS PMMIS  
ENCOUNTER SYSTEM**

DENTAL – EC203I SCREEN

```

SESSION3 - EXTRA Personal Client
File Edit View Tools Session Options Help

TR: EC203 ACT: I          AHCCCS - ENCOUNTER          10/07/09
NTR: _____          DENTAL INQUIRY              13:14:17
                                   EC31L203
CRN: _____          ORIG CRN:
CLM HP ID:              TSN:          HP NAME:
SER PR ID:              NPI:          NAME:
CLM RECIP:              DOB: 99/99/9999 SEX:          PR TAX ID:
AHCCCS ID:              NAME:
ENROLL ID:              ADDR:
PR ACCT NO:              HP ACCT NO:
INVOICE NO:             CLM TYP:      FREQUENCY:    RSN:          INP MODE:     HIPAA:
RFRL PR ID:             RFRL CD:      TREATMENT COMPLETE:  AUTO ACCID:
RFRL NPI :              BILL DATE:    ST/CNTY CD:
GRP PR ID :             OTHR INS:     ACCID DATE:    CNTRY CD:
FACL PRI ID:            DEN RSN:      FORCE PND:      OTHR ACCID:
FACL SEC ID:            FACL NAME:
ATTCH RPT TYP:          ATTCH TRANS CD:  DELAY RSN CD:    SPEC PGM:
ATTCH CTL NO:
PF: 1=HLP 2=RTN 3=CLR          6=NXT 7=PYR 8=ADR          10=263 11=NPI 12=ESC

05/07
Connected to host 159.87.70.66
NUM 1:12 PM
    
```

## ACCESSING AHCCCS PMMIS ENCOUNTER SYSTEM

TO FIND INFORMATION REGARDING PROVIDER INFORMATION  
GO TO REFERENCE SCREEN PR000 – PROVIDER MAIN MENU AND SELECT APPROPRIATE  
NUMBER.

```

SESSION3 - EXTRA Personal Client
File Edit View Tools Session Options Help

TR: PR000                AHCCCS - PROVIDER                10/07/09
NTR: _____          MAIN MENU                13:14:59
                          PR01M000
1. REGISTER A NEW PROVIDER (PR999A) 18. EXCEPTIONS (PR055_)
2. PROVIDER SEARCH (PR0051) 19. CORRESPONDENCE HISTORY (PR065_)
3. ENROLLMENT INFORMATION (PR010_) 20. PROVIDER TO HLTH PLAN AFFIL (PR040I)
4. PROVIDER ADDRESSES (PR015_) 21. PROVIDER PROFILE INQUIRY (PR090I)
5. REIMBURSEMENT TYPES (PR072_) 22. DISCREPANCY CATEGORIES (PR920I)
6. LICENSES/CERTIFICATIONS (PR020_) 23. KEY FIELD VERIFICATION (PR069I)
7. DEA LEVELS (PR085_) 24. FFS PROVIDER LIST (PR086I)
8. CATEGORIES OF SERVICE (PR035_) 25. TAX ID OWNERSHP (PR018I)
9. DECERTIFICATIONS (PR025_) 26. SEARCH PROVIDER EXCEPTIONS (PR056_)
10. SPECIALTIES (PR030_) 27. LINK REPLACED PROVIDERS (PR001I)
11. BED COUNT DATA (PR080_) 28. ALTERNATE ID (PR082_)
12. RATE SCHEDULES (PR050_) 29. CONTRACT MONITORING (PR038_)
13. RATE THRESHOLDS (PR052_) 30. TAX ID BRAND (PR016_)
14. ENROLLMENT STATUS (PR070_) 31. PROVIDER TO COS/AGENCY (PR607_)
15. AUTHORIZED SIGNATURES (PR062_) 32. (AVAILABLE) ( )
16. GROUP ASSOCIATIONS (PR045_) 33. PROVIDER COMMENTS (PR200_)
17. MEDICARE DATA (PR060_) 34. XPROVIDER (PR076I)

ENTER SELECTION: __ ACT: _ PROVIDER NUM: _____ OR ALT. ID/NPI: _____
PF: 1=HLP 2=RTN 3=CLR 4=MSG 6=NXT 12=ESC

23/19
Connected to host: 159.87.70.66 [CAP] NUM 1:13 PM
  
```

# ACCESSING AHCCCS PMMIS ENCOUNTER SYSTEM

TO FIND INFORMATION REGARDING RECIPIENT INFORMATION GO TO RECEIPIENT  
SCREEN RP000 – RECIPIENT MAIN MENU AND SELECT APPROPRIATE NUMBER.

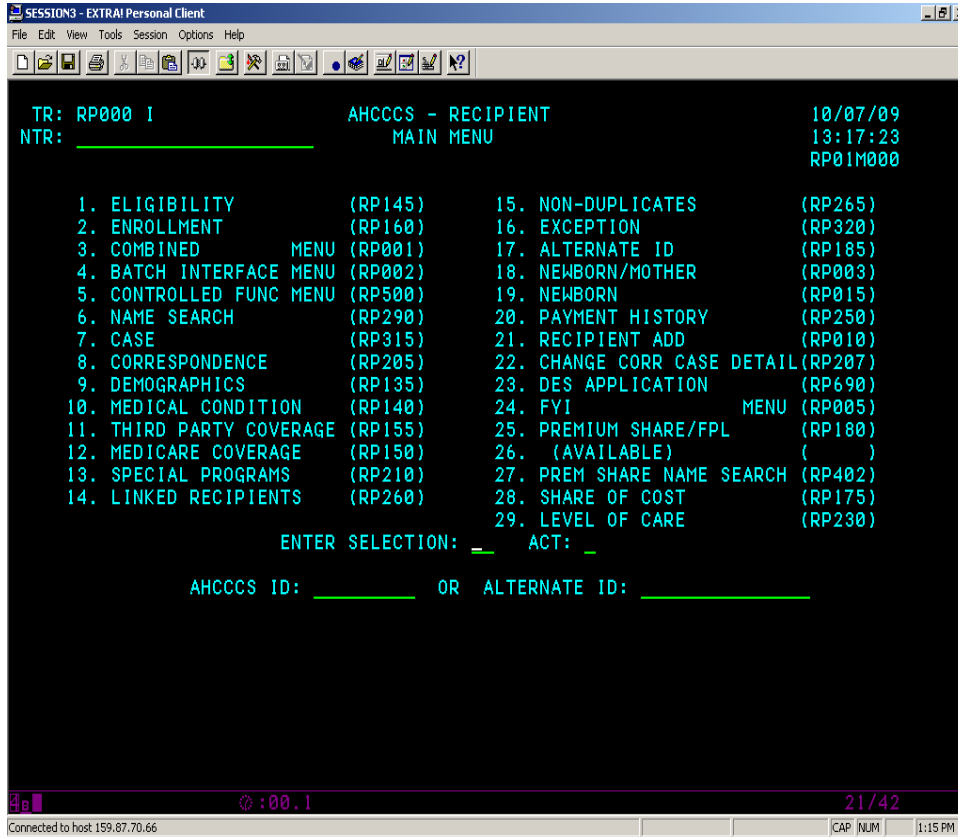

# ACCESSING AHCCCS PMMIS ENCOUNTER SYSTEM

## REFERENCE SCREENS

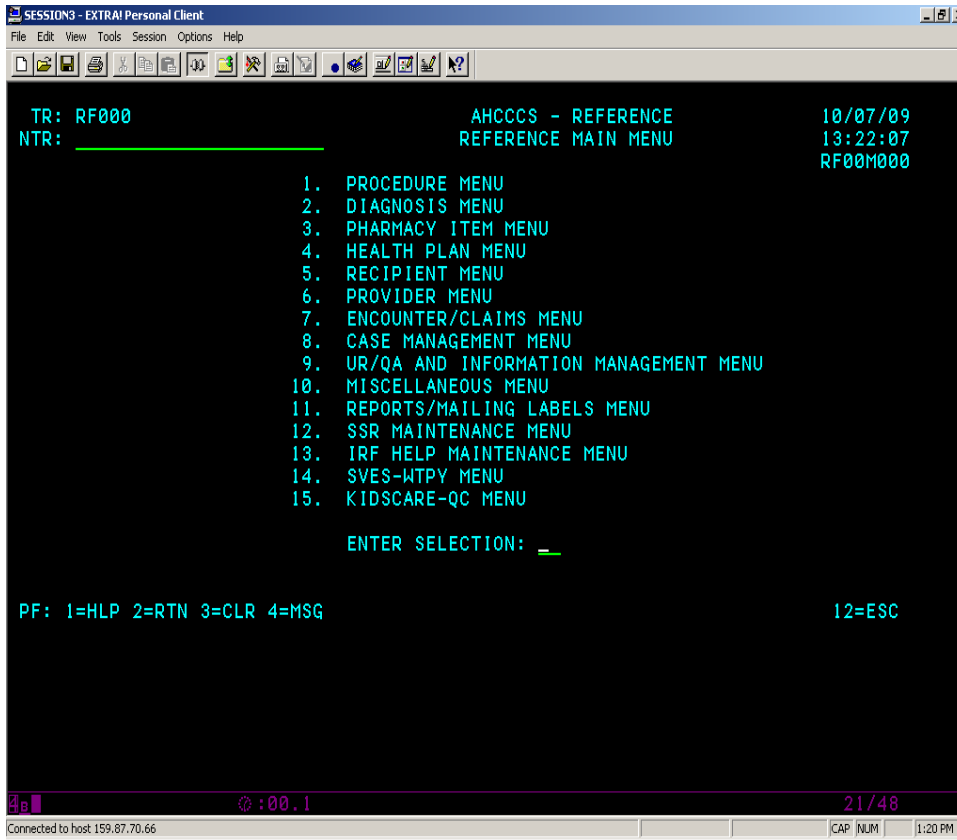

# ACCESSING AHCCCS PMMIS ENCOUNTER SYSTEM

## Frequently Used Screens

### RF113 – Procedure Code Indicators and Values

Procedure code E2599 Accessory for Speech Generating Device, Not Otherwise Classified which has an AHCCCS procedure daily maximum of one (1)

```
TR: RF113 ACT: I                AHCCCS - REFERENCE          10/08/09
NTR: _____                PROCEDURE CODE INDICATORS AND VALUES  10:08:12
                                RF01L004
START AT PROC: _____  BEG DAT: _____  END DAT: _____  ADD: 09/18/2006

PROCEDURE CODE: E2599 BEG DAT: 01/01/2004 END DAT: 99/99/9999 STATUS: C REUS: N
PROCEDURE DESCRIPTION: ACCESSORY FOR SPEECH GENERATING DEVICE, NOT OTHERWISE

  MANUAL PRICING: N                RELATIVE VALUE: .00
  MEDICARE COVERAGE: Y            MEDICARE COVERAGE MAXIMUM AMOUNT: .00
  THIRD PARTY LIABILITY: N        ANESTHESIA BASIC VALUE: .0
  SEX:                            ANESTHESIA UNIT MAXIMUM: 9999
  CONFIDENTIAL SERVICES: N        PROCEDURE DAILY MAXIMUM: 001
  FAMILY PLANNING: N              FOLLOW UP DAYS: 000
  STERILIZATION: N                PREVIOUS OPERATION DAYS: 000
  ABORTION: N
  EPSDT: N                        MINIMUM AGE: 000 Y
  LABORATORY:                     MAXIMUM AGE: 999 Y
  LIMIT 1:                         FREQUENCY 1:
  LIMIT 2:                         FREQUENCY 2:

PF: 1=HLP 2=RTN 3=CLR 4=MSG      7=UP 8=DWN          10=TOP 11=BOT 12=ESC
```

At the bottom of the window, there is a status bar showing "Connected to host: 159.87.70.66", a timer at ":00.1", and the date "05/17". The system clock shows "10:05 AM".

**ACCESSING AHCCCS PMMIS  
ENCOUNTER SYSTEM**

**RF107 – Place of Service  
(For the complete list F8)**

SESSION3 - EXTRA! Personal Client

File Edit View Tools Session Options Help

TR: RF107 ACT: I AHCCCS - REFERENCE USER ID: 0A7 10/08/09  
NTR: PLACE OF SERVICE 13:28:11  
RF00L212

SORTED BY CODE

CODE	DESCRIPTION	LAST MOD	USR
A	INDEPENDENT LABORATORY	01/26/95	L46
B	AMBULATORY SURGICAL CENTER	01/26/95	L46
C	RESIDENTIAL TREATMENT CENTER	01/26/95	L46
D	COMPREHENSIVE TREATMENT FACILITY	04/09/04	5UV
E	COMPREHENSIVE OUTPATIENT REHAB FACILITY	01/26/95	L46
F	INDEPENDENT KIDNEY DISEASE TREAT CENTER	01/26/95	L46
ZZ	DOC - DIALYSIS	10/18/04	5UB
0	OTHER LOCATION	01/26/95	L46
01	PHARMACY	05/17/05	MC1
03	SCHOOL	06/12/03	F67
04	HOMELESS SHELTER	06/12/03	F67
05	INDIAN HEALTH SERVICE FREE-STANDING FAC	06/12/03	F67
06	INDIAN HEALTH SERVICE PROVIDER-BASED FAC	06/12/03	F67
07	TRIBAL 638 FREE-STANDING FACILITY	06/12/03	F67

PF: 1=HLP 2=RTN 3=CLR 4=MSG 7=UP 8=DWN 9=RPT 10=TOP 11=BOT 12=ESC

06/11

Connected to host: 159.87.70.66

NUM | 1:26 PM

# ACCESSING AHCCCS PMMIS ENCOUNTER SYSTEM

SESSION3 - EXTRA! Personal Client

File Edit View Tools Session Options Help

---

3011 BOTTOM OF LIST  
 TR: RF115 ACT: I  
 NTR: \_\_\_\_\_

AHCCCS - REFERENCE 10/08/09  
 PROCEDURE PLACE OF SERVICE 13:30:29  
 RF01L007

PROCEDURE CODE: A0021 BEG DAT: 03/01/1989 END DAT: 99/99/9999 STATUS: C  
 PROCEDURE DESCRIPTION: AMBULANCE SERVICE, OUTSIDE STATE PER MILE, TRANSPORT (ME  
 START AT CODE: \_\_\_ BEG DAT: \_\_\_\_\_ END DAT: \_\_\_\_\_

PLACE OF SERVICE CODE	PLACE OF SERVICE DESCRIPTION	ALLOW IND	EFFECTIVE BEGINNING DATE	EFFECTIVE ENDING DATE
0	OTHER LOCATION		03/01/1989	12/31/1994
41	AMBULANCE - LAND		01/01/1995	99/99/9999
42	AMBULANCE - AIR OR WATER		01/01/1995	99/99/9999
9	AMBULANCE		03/01/1989	12/31/1994
99	OTHER UNLISTED FACILITY		01/01/1995	99/99/9999

PF: 1=HLP 2=RTN 3=CLR 4=MSG                      7=UP 8=DWN                      10=TOP 11=BOT 12=ESC

---

06/23

Connected to host: 159.87.70.66                      NUM                      1:28 PM

ACCESSING AHCCCS PMMIS  
ENCOUNTER SYSTEM

RF102 – AHCCCS COVERAGE (DESCRIPTIONS)

SESSION3 - EXTRA! Personal Client  
File Edit View Tools Session Options Help

3011 BOTTOM OF LIST  
TR: RF102 ACT: I AHCCCS - REFERENCE USER ID: 0A7 10/08/09  
NTR: AHCCCS COVERAGE 13:32:31  
RF00L212

SORTED BY CODE

CODE	DESCRIPTION	LAST MOD	USR
01	COVERED SERVICE/CODE AVAILABLE	04/10/02	5UV
02	NOT COVERED SERVICE/CODE AVAILABLE	04/10/02	5UV
03	COVERED SERVICE/USE OTHER CODE	04/10/02	5UV
04	NOT COVERED SERVICE/CODE NOT AVAILABLE	05/30/02	F67
05	OUTPATIENT HOSPITAL SERVICES	01/07/05	MC1
08	COVERED SERVICE/CODE REPLACED	04/10/02	5UV
09	MEDICARE ONLY	01/07/05	MC1
10	NON PAY CATEGORY 2 CODES	01/07/05	MC1

PF: 1=HLP 2=RTN 3=CLR 4=MSG 7=UP 8=DWN 9=RPT 10=TOP 11=BOT 12=ESC

06/11  
Connected to host: 159.87.70.66 [CAP] [NUM] 1:30 PM

ACCESSING AHCCCS PMMIS  
ENCOUNTER SYSTEM

DIAGNOSIS INFORMATION

SESSION3 - EXTRA! Personal Client

File Edit View Tools Session Options Help

TR: RF200 AHCCCS - REFERENCE 10/08/09  
NTR: \_\_\_\_\_ DIAGNOSIS MENU 13:37:07  
RF02M000

1. DIAGNOSIS ADD LOOP	(RF201)		
2. DIAGNOSIS AHCCCS COVERAGE	(RF211)	XX	
3. DIAGNOSIS CLASSIFICATION	(RF202)	T2	DGCLS
4. DIAGNOSIS CODE	(RF203)	XX	AH05L032
5. DIAGNOSIS CODING METHOD	(RF204)	D1	DGCMT
6. DIAGNOSIS PRIOR AUTHORIZATION	(RF212)	XX	
7. DIAGNOSIS SPECIAL PROCESSING PARM	(RF206)	XX	
8. DIAGNOSIS VALID HCPCS PROCEDURE RANGE	(RF208)	XX	
9. DIAGNOSIS VALID ICD9 PROCEDURE RANGE	(RF213)	XX	
10. DIAGNOSIS VALUES AND INDICATORS	(RF220)		
11. LENGTH OF STAY	(RF205)	XX	
12. SURGERY/DIAGNOSIS	(RF210)	T1	SRGDG

ENTER SELECTION: \_\_\_ ACT: \_\_\_ <END>

PF: 1=HLP 2=RTN 3=CLR 4=MSG 5=PRI 6=NXT 9=SRT 12=ESC

4 B : 00.1 22/39

Connected to host: 159.87.70.66 [CAP NUM] 1:35 PM

ACCESSING AHCCCS PMMIS  
ENCOUNTER SYSTEM

RF211 DIAGNOSIS AHCCCS COVERAGE

SESSION3 - EXTRA! Personal Client

File Edit View Tools Session Options Help

3011 BOTTOM OF LIST  
TR: RF211 ACT: I AHCCCS - REFERENCE 10/08/09  
NTR: \_\_\_\_\_ DIAGNOSIS AHCCCS COVERAGE 13:36:06  
RF02L005

DIAGNOSIS CODE: \_277 . 03 BEG DAT 10/01/2002 END DAT: 99/99/9999 STATUS: C  
DIAGNOSIS DESCRIPTION: CYSTIC FIBROSIS WITH GASTROINTESTINAL MANIFESTATIONS

START AT CODE: \_\_ BEG DAT: \_\_\_\_\_ END DAT: \_\_\_\_\_

COVERAGE CODE	AHCCCS COVERAGE DESCRIPTION	EFFECTIVE BEGINNING DATE	EFFECTIVE ENDING DATE
01	COVERED SERVICE/CODE AVAILABLE	10/01/2002	99/99/9999

PF: 1=HLP 2=RTN 3=CLR 4=MSG 7=UP 8=DWN 10=TOP 11=BOT 12=ESC

06/18

Connected to host: 159.87.70.66 NUM | 1:34 PM

ACCESSING AHCCCS PMMIS  
ENCOUNTER SYSTEM

RF203 DIAGNOSIS CODE

SESSION3 - EXTRA! Personal Client  
File Edit View Tools Session Options Help

TR: RF203 ACT: I AHCCCS - REFERENCE 10/08/09  
NTR: \_\_\_\_\_ DIAGNOSIS CODE 13:37:54  
RF02L001

START AT CODE: \_ . \_ BEG DAT: \_\_\_\_\_ END DAT: \_\_\_\_\_

CODE	DESCRIPTION
DIAGNOSIS (GENERAL): 277 . 03	CYSTIC FIBROSIS WITH GASTROINTESTINAL MANIFEST
EFFECT BEGIN DATE: 10/01/2002	EFFECT ENDING DATE: 99/99/9999 STATUS: C
(TECHNICAL):	CYSTIC FIBROSIS WITH GASTROINTESTINAL MANIFEST
DIAGNOSIS CODING MTHD: 4	ICD-9-CM CLASSIFICATION
CLASSIFICATION: 03	ENDOCRINE/NUTRI/METABOL DIS/IMMUNE DISOR
PAS GROUP: 082	
DL TYPE: NA	NOT APPLICABLE
RI TYPE: NA	NOT APPLICABLE
RI COVERAGE: 4	NO COVERAGE RESTRICTIONS FOR RI

DIAGNOSIS VALUES                      DIAGNOSIS INDICATORS

MINIMUM AGE: 000 Y YEAR	SEX:	FAMILY PLANNING: N
MAXIMUM AGE: 999 Y YEAR	ABORTION: N	THIRD PARTY LIABILITY: N
	STERILIZATION: N	CONFIDENTIAL SERVICES: N

PF: 1=HLP 2=RTN 3=CLR 4=MSG                      7=UP 8=DWN                      10=TOP 11=BOT 12=ESC

05/17

Connected to host: 159.87.70.66                      |CAP |NUM | 1:36 PM

ACCESSING AHCCCS PMMIS  
ENCOUNTER SYSTEM

RF300 PHARMACY ITEM MENU

```

TR: RF300
NTR: _____

AHCCCS - REFERENCE
PHARMACY ITEM MENU

10/08/09
13:39:50
RF03M000

1. ALTERNATIVE NDC (RF333)
2. DOSAGE FORM DESCRIPTION (RF341)
3. DRUG CANCELLATION REASON (RF303) D1 CNLRN
4. DRUG CATEGORY CODE (RF306) T1 DCC
5. DRUG ENFORCEMENT AGENCY (RF304) D1 DEAID
6. DRUG FORM (RF305) D1 DRGFM
7. DRUG STRENGTH COMPONENT (RF345)
8. GENERIC CODE NUMBER SEQ # (RF346)
9. HIERARCHICAL INGREDIENT CODES (RF342)
10. HIV INHIBITOR (RF348) XX AH05L020
11. HIV PHARMACY GROUPS (RF349) T1 RF349
12. LABELER (MANUFACTURER) ID DESC (RF344)
13. MANUAL REVIEW (RF308) D1 MANRV
14. MEDICARE COVERED THERAPEUTIC CLS (RF347) D6 RF347
15. MEDICARE PART B THERAPEUTIC CLASSES (RF350) D6 RF350

ENTER SELECTION: _ ACT: _ <MORE>

PF: 1=HLP 2=RTN 3=CLR 4=MSG 5=PRI 6=NXT 9=SRT 12=ESC

4 B | :00.1 | 22/39
Connected to host: 159.87.70.66 | CAP NUM | 1:38 PM
  
```

ACCESSING AHCCCS PMMIS  
ENCOUNTER SYSTEM

RF303 DRUG CANCELLATION REASON

SESSION3 - EXTRA! Personal Client

File Edit View Tools Session Options Help

3011 BOTTOM OF LIST  
 TR: RF303 ACT: I AHCCCS - REFERENCE USER ID: 0A7 10/08/09  
 NTR: DRUG CANCELLATION REASON 13:43:04  
 RF00L221

SORTED BY CODE

CODE	DESCRIPTION	BEG DATE	END DATE	LAST MOD	USR
0	NOT CANCELLED	10/01/82	99/99/99	09/26/89	L46
1	PRODUCT DISCONT'D BY MANUFACTURER	10/01/82	99/99/99	09/26/89	L46
2	FEDERAL REGULATIONS CHANGED	10/01/82	99/99/99	09/26/89	L46
3	STATE REGULATIONS CHANGED	10/01/82	99/99/99	09/26/89	L46
4	PAID THRU OTC/SUPPLY CODES	10/01/82	99/99/99	09/26/89	L46
5	NDC NUMBER CHANGED BY MANUFACTURER	10/01/82	99/99/99	09/26/89	L46
6	NDC NUMBER NOT VALID	10/01/82	99/99/99	09/26/89	L46
7	NOT PAID FOR OTHER REASONS	10/01/82	99/99/99	09/26/89	L46
9	NDC DELETED	10/01/82	99/99/99	01/18/91	L46

PF: 1=HLP 2=RTN 3=CLR 4=MSG 7=UP 8=DWN 9=RPT 10=TOP 11=BOT 12=ESC

06/06

Connected to host: 159.87.70.66

ICAP NUM | 1:41 PM

ACCESSING AHCCCS PMMIS  
ENCOUNTER SYSTEM

SESSION3 - EXTRA! Personal Client

File Edit View Tools Session Options Help

TR: RF347 ACT: I AHCCCS - REFERENCE USER ID: 0A7 10/08/09  
 NTR: \_\_\_\_\_ MEDICAID COVERED THERAPCLASSES 13:46:09  
 RF00L226

SORTED BY CODE

CODE	DESCRIPTION	BEG DATE	END DATE	LAST MOD	USR
280892	ANALGESICS AND ANTIPYRETICS, MISC	01/01/06	99/99/99	08/24/06	5UB
281204	BARBITURATES	01/01/05	99/99/99	01/04/06	6A0
281208	BENZODIAZEPINES	01/01/05	99/99/99	01/04/06	6A0
282400	ANXIOLYTICS, SEDATIVES AND HYPNOTICS	01/01/06	99/99/99	05/25/06	5UB
282404	BARBITURATES (ANXIOLYTIC, SEDATIVE/HYP)	01/01/06	99/99/99	05/25/06	5UB
282408	BENZODIAZEPINES (ANXIOLYTIC, SEDATIV/HYP)	01/01/06	99/99/99	05/25/06	5UB
282492	ANXIOLYTICS, SEDATIVES & HYPNOTICS, MISC	01/01/06	99/99/99	05/25/06	5UB
480800	ANTITUSSIVES	01/01/06	99/99/99	08/24/06	5UB
880000	VITAMINS	01/01/06	99/99/99	04/20/06	5UB
880400	VITAMIN A	01/01/06	99/99/99	04/20/06	5UB
880800	VITAMIN B COMPLEX	01/01/06	99/99/99	04/20/06	5UB
881200	VITAMIN C	01/01/06	99/99/99	04/20/06	5UB
881600	VITAMIN D	01/01/06	99/99/99	08/24/06	5UB
882000	VITAMIN E	01/01/06	99/99/99	04/20/06	5UB

PF: 1=HLP 2=RTN 3=CLR 4=MSG 7=UP 8=DWN 9=RPT 10=TOP 11=BOT 12=ESC

06/04

Connected to host: 159.87.70.66 CAP NUM | 1:44 PM

ACCESSING AHCCCS PMMIS  
ENCOUNTER SYSTEM

RF350 MEDICARE PART B THERAP CLASSES

SESSION3 - EXTRA! Personal Client

File Edit View Tools Session Options Help

TR: RF350 ACT: I AHCCCS - REFERENCE USER ID: 0A7 10/08/09  
 NTR: \_\_\_\_\_ MEDICARE PART B THERAP CLASSES 13:47:04  
 RF00L226

SORTED BY CODE

CODE	DESCRIPTION	BEG DATE	END DATE	LAST MOD	USR
081892	Antivirals, Miscellaneous	10/01/82	99/99/99	10/14/08	HOC
083092	Antiprotozoals, Miscellaneous	10/01/82	99/99/99	10/14/08	HOC
100000	Antineoplastic Agents	10/01/82	99/99/99	10/14/08	HOC
120808	Antimuscarinics/Antispasmodics	10/01/82	99/99/99	10/14/08	HOC
121200	Sympathomimetic (Adrenergic) Agents	10/01/82	99/99/99	10/14/08	HOC
121204	alpha-Adrenergic Agonists	10/01/82	99/99/99	10/14/08	HOC
121208	beta-Adrenergic Agonists	10/01/82	99/99/99	10/14/08	HOC
121212	alpha- and beta-Adrenergic Agonists	10/01/82	99/99/99	10/14/08	HOC
121600	Sympatholytic (Adrenergic Block) Agents	10/01/82	99/99/99	10/14/08	HOC
122000	Skeletal Muscle Relaxants	10/01/82	99/99/99	10/14/08	HOC
122012	GABA DERIVATIVE SKELETAL MUSCLE RELAXAN	10/01/82	99/99/99	10/14/08	HOC
122020	NEUROMUSCULAR BLOCKING AGENTS	10/01/82	99/99/99	10/14/08	HOC
160000	Blood Derivatives	10/01/82	99/99/99	10/14/08	HOC
200404	Iron Preparations	10/01/82	99/99/99	10/14/08	HOC

PF: 1=HLP 2=RTN 3=CLR 4=MSG 7=UP 8=DWN 9=RPT 10=TOP 11=BOT 12=ESC

06/04

Connected to host: 159.87.70.66

ICAP NUM 1:45 PM

ACCESSING AHCCCS PMMIS  
ENCOUNTER SYSTEM

RF302 NDC COVERAGE

SESSION3 - EXTRA! Personal Client  
File Edit View Tools Session Options Help

3011 BOTTOM OF LIST  
TR: RF302 ACT: I AHCCCS - REFERENCE USER ID: 0A7 10/08/09  
NTR: NDC COVERAGE 13:48:33  
RF00L212

SORTED BY CODE

CODE	DESCRIPTION	LAST MOD	USR
01	COVERED/AVAILABLE BET BEGIN & END DATES	05/28/02	070
02	NOT CVD/AVAILABLE	05/28/02	070
03	CVD/UNAVAIL DATES-UNAV BET BEG/END DATES	05/28/02	070
04	NOT CVD/UNAVAILABLE	05/28/02	070
06	NOT CVD/NDC CANCELED	05/28/02	070
07	NOT CVD/OBSOLETE-OBSOLETE ON BEGIN DATE	05/28/02	070
08	REPLACED/NEW NDC-REPLACED ON BEGIN DATE	05/28/02	070
11	NOT COVERED/FDA DESI	10/01/09	4S0
12	NOT COVERED/FDA DESI-2	10/01/09	4S0
13	NOT COVERED/FDA HCFA DESI	10/01/09	4S0
14	NOT CVD/HCFA TERMED-TERMED ON BEGIN DATE	10/01/09	4S0

PF: 1=HLP 2=RTN 3=CLR 4=MSG 7=UP 8=DWN 9=RPT 10=TOP 11=BOT 12=ESC

06/11  
Connected to host: 159.87.70.66 CAP NUM | 1:46 PM

ACCESSING AHCCCS PMMIS  
ENCOUNTER SYSTEM

RF310 PHARMACY ITEM CODES & DESCRIPTIONS

SESSION3 - EXTRA! Personal Client  
File Edit View Tools Session Options Help

TR: RF310 ACT: I (INQUIRY) AHCCCS - REFERENCE 10/08/09  
NTR: \_\_\_\_\_ PHARMACY ITEM CODES & DESCRIPTIONS 13:49:31  
RF03L003

START AT CODE: \_\_\_\_\_ BEG DAT: \_\_\_\_\_ END DAT: \_\_\_\_\_

	CODE	DESCRIPTION
PHARMACY ITEM:	65702010610	ACCU-CHEK AVIVA STRIP
TECHNICAL:		BLOOD SUGAR DIAGNOSTIC
BEG DATE:	10/01/1982	END DATE: 99/99/9999 STATUS: C
PRIOR PHARMACY ITEM:		
REPLACEMENT PHR ITEM:		
DRUG ENFRMNT AGY ID:	0	NO CONTROL
DRUG FORM:	1	EACH (TABLETS, ETC.)
THERAPEUTIC CLASS:	362600	DIABETES MELLITUS
DL TYPE:	NA	NOT APPLICABLE
RI TYPE:	NA	NOT APPLICABLE
RI COVERAGE CODE:	4	NO COVERAGE RESTRICTIONS FOR RI
MANUAL REVIEW:	0	NOT REQUIRED
DRUG CATEGORY CODE:	D	DIAGNOSTICS
HCFA PROCEDURE CODE:		

PF: 1=HLP 2=RTN 3=CLR 4=MSG 7=UP 8=DWN 10=TOP 11=BOT 12=ESC

05/17  
Connected to host: 159.87.70.66 CAP NUM | 1:48 PM

**ACCESSING AHCCCS PMMIS  
ENCOUNTER SYSTEM**

**RF319 PHARMACY ITEM COVERAGE**

SESSION3 - EXTRA! Personal Client

File Edit View Tools Session Options Help

3011 BOTTOM OF LIST  
 TR: RF319 ACT: I AHCCCS - REFERENCE 10/08/09  
 NTR: \_\_\_\_\_ PHARMACY ITEM COVERAGE 13:50:42  
 RF03L007

PHAR ITEM CODE: 65702010610 BEG DAT: 10/01/1982 END DAT: 99/99/9999 STATUS: C  
 DESCRIPTION: ACCU-CHEK AVIVA STRIP

START AT CODE: \_\_\_ BEG DAT: \_\_\_\_\_ END DAT: \_\_\_\_\_

NDC	NDC	REPLACEMENT	CNC	PRV	NDC	BEGIN	END
CVG	COVERAGE	PHARM ITEM	RSN	IND	DATE	DATE	DATE
COD	DESCRIPTION	DESCRIPTION					
01	COVERED/AVAILABLE BET	BEGI		N	08/01/05	99/99/99	

PF: 1=HLP 2=RTN 3=CLR 4=MSG 7=UP 8=DWN 10=TOP 11=BOT 12=ESC

Connected to host: 159.87.70.66

:00.1 06/18 1:49 PM

**ACCESSING AHCCCS PMMIS  
ENCOUNTER SYSTEM**

**RF312 PHARMACY ITEM INDICATORS & VALUES INQUIRY**

SESSION3 - EXTRA! Personal Client

File Edit View Tools Session Options Help

---

TR: RF312 ACT: I AHCCCS - REFERENCE 10/08/09  
 NTR: \_\_\_\_\_ PHARMACY ITEM INDICATORS & VALUES INQ 13:52:18  
 RF03L004

START AT PHARMACY ITEM: \_\_\_\_\_ BEG DAT: \_\_\_\_\_ END DAT: \_\_\_\_\_

PHAR ITEM CODE: 65702010610 BEG DAT: 10/01/1982 END DAT: 99/99/9999 STATUS: C  
 DESCRIPTION: ACCU-CHEK AVIVA STRIP REUSED: N

PHARMACY ITEM INDICATORS	PHARMACY ITEM VALUES
SEX: CONFIDENTIAL: N	GENERIC CODE: 25200
MEDICARE COVERAGE: N STERILIZATION: N	LABELER: ROCHE DIAGNOSTI
STANDARD PACKAGE: N ABORTION: N	DOSAGE FORM: STRIP
DISPOSABLE/REUSABLE: D AHCCCS DRUG: N	DRUG ROUTE: IN VITRO
DRUG CLASS: 0 GENERIC AVAIL: Y	STRENGTH:
FAMILY PLANNING: N GENERIC DRUG: N	
DESI: N BEG DAT:	END DAT:
DESI-2: N BEG DAT:	END DAT:
HCFA DESI: N BEG DAT:	END DAT:
HCFA TERM DATE:	
OBSOLETE DATE:	

1=HLP 2=RTN 3=CLR 4=MSG                      7=UP 8=DWN                      10=TOP 11=BOT 12=ESC

---

Connected to host: 159.87.70.66
05/26
CAP NUM | 1:50 PM

ACCESSING AHCCCS PMMIS  
ENCOUNTER SYSTEM

RF400 HEALTH PLAN MENU

Item	Code	Description
1. CAPITATION RATE	(RF401) D4	CAPRT
2. CAPITATION RATE CODE MENU	(RF430)	
3. CONTRACT STATUS	(RF406) T1	CTRTS
4. CONTRACT TYPE	(RF410) XX	
5. COUNTY RBHA PHONE NUMBER	(RF416) T2	RF416
6. CRS CATEGORY	(RF407) T1	RF407
7. CUSTOMER NAME	(RF421) T3	RF421
8. HAWI PLAN CODES	(RF417)	
9. HEALTH PLAN/CUSTOMER	(RF420)	
10. MENTAL HEALTH CATEGORY	(RF404) T1	MHCAT
11. MENTAL HEALTH RATE	(RF402) XX	
12. MENTAL HEALTH SITE	(RF414) XX	
13. MENTAL HEALTH SITE PROVIDER	(RF415)	
14. RATE CATEGORY	(RF411) T4	RTCAT
15. RATE CODE TO RATE CATEGORY	(RF412) XX	

ENTER SELECTION:     ACT:     <MORE>

PF: 1=HLP 2=RTN 3=CLR 4=MSG 5=PRI 6=NXT 9=SRT 12=ESC

Connected to host: 159.87.70.66 | CAP NUM | 1:53 PM

ACCESSING AHCCCS PMMIS  
ENCOUNTER SYSTEM

RF401 CAPITATION RATE

SESSION3 - EXTRA! Personal Client

File Edit View Tools Session Options Help

TR: RF401 ACT: I AHCCCS - REFERENCE USER ID: 0A7 10/08/09  
 NTR: \_\_\_\_\_ CAPITATION RATE 13:55:57  
 RF00L224

SORTED BY CODE

CODE	DESCRIPTION	BEG DATE	END DATE	LAST MOD	USR
CRSH	CRS ONLY-HIGH RISK	07/01/00	99/99/99	11/27/00	6AN
CRSL	CRS ONLY-LOW RISK	07/01/00	99/99/99	11/27/00	6AN
CRSM	CRS ONLY-MEDIUM RISK	07/01/00	99/99/99	11/27/00	6AN
KESI	ESI RATE CODE ONLY	10/01/82	10/01/82	12/10/08	7F0
P000	PUBLIC SAFETY (AZ DEPT OF CORRECTIONS)	08/01/04	99/99/99	03/17/05	64I
0000	HIB ONLY NOT ELIGIBLE	10/01/82	10/01/82	10/08/08	4S0
100A	TANF < 1 M & F WITH MEDICARE PPC	10/01/96	99/99/99	09/12/97	6AN
100B	TANF 01-05 M & F WITH MEDICARE PPC	10/01/96	99/99/99	09/12/97	6AN
100C	TANF 06-13 M & F WITH MEDICARE PPC	10/01/96	99/99/99	09/12/97	6AN
100D	TANF 14-20 MALE WITH MEDICARE PPC	10/01/96	99/99/99	09/12/97	6AN
100E	TANF 14-20 FEMALE WITH MEDICARE PPC	10/01/96	99/99/99	09/12/97	6AN
100F	TANF 21-44 MALE WITH MEDICARE PPC	10/01/96	99/99/99	09/12/97	6AN
100G	TANF 21-44 FEMALE WITH MEDICARE PPC	10/01/96	99/99/99	09/12/97	6AN
100H	TANF 44-64 M & F WITH MEDICARE PPC	10/01/96	99/99/99	09/12/97	6AN

PF: 1=HLP 2=RTN 3=CLR 4=MSG 7=UP 8=DWN 9=RPT 10=TOP 11=BOT 12=ESC

06/04

Connected to host: 159.87.70.66 CAP NUM | 1:54 PM

ACCESSING AHCCCS PMMIS  
ENCOUNTER SYSTEM

RF406 CONTRACT STATUS

SESSION3 - EXTRA! Personal Client

File Edit View Tools Session Options Help

3011 BOTTOM OF LIST  
TR: RF406 ACT: I AHCCCS - REFERENCE USER ID: 0A7 10/08/09  
NTR: \_\_\_\_\_ CONTRACT STATUS 13:57:12  
RF00L211

SORTED BY CODE

CODE	DESCRIPTION	LAST MOD	USR
A	ACTIVE	01/09/89	46M
D	DELETED	03/01/90	L46
P	PENDING	06/19/89	L46
R	ACTIVE WITH RESTRICTIONS	08/31/88	48M
T	TERMINATED	01/09/89	46M

PF: 1=HLP 2=RTN 3=CLR 4=MSG 7=UP 8=DWN 9=RPT 10=TOP 11=BOT 12=ESC

4 B : 00.1 06/12

Connected to host: 159.87.70.66 [CAP NUM] 1:55 PM

**ACCESSING AHCCCS PMMIS  
ENCOUNTER SYSTEM**

**RF410 CONTRACT TYPE**

SESSION3 - EXTRA! Personal Client

File Edit View Tools Session Options Help

TR: RF410 ACT: I AHCCCS - REFERENCE 10/08/09  
 NTR: \_\_\_\_\_ CONTRACT TYPE 13:58:14  
 RF04L006

START AT TYPE: \_

TYPE	CONTRACT CODE	CONTRACT CODE DESCRIPTION	CAP IND	FFS IND
%	CRS/CAP	CHILDREN'S REHAB SERVICES, CAPITATION	Y	N
@	DES/DD/RI	DES DD REINSURANCE INDICATOR	N	N
A	ACU/CAP	ACUTE CAPITATED	Y	N
B	ACU/CAP/PAR	ACUTE, PARTIALLY CAPITATED	Y	Y
C	ACU/CAP/ACU	ACUTE, CAPITATED ACUTE SVCS ONLY	Y	N
D	ACU/FFS/ACU	ACUTE, FEE FOR SERVICE ACUTE SVCS ONLY	N	Y
E	ACU/FFS	ACUTE FEE FOR SERVICE	N	Y
F	ACU/FFS/EMO	ACUTE, FEE FOR SERVICE EMERGENCY SVCS ONLY	N	Y
G	ACU/FFS/FPS	ACUTE, FEE FOR SVC, FAMILY PLANNING SVCS	N	Y
H	ACU/PPC	ACUTE PRIOR PERIOD COVERAGE	Y	N
I	ACU/PPC/EMO	ACUTE PRIOR PERIOD COVERAGE EMERGENCY SVCS	Y	N
J	LTC/CAP	LONG TERM CARE, CAPITATED	Y	N
K	MHS/CAP/ACU	MENTAL HEALTH SERVICES, CAPITATED, ACUTE ONLY	Y	N

PF: 1=HLP 2=RTN 3=CLR 4=MSG 7=UP 8=DWN 10=TOP 11=BOT 12=ESC

Connected to host: 159.87.70.66

01.2 05/17

CAP NUM | 1:56 PM

**ACCESSING AHCCCS PMMIS  
ENCOUNTER SYSTEM**

**RF411 RATE CATEGORY**

SESSION3 - EXTRA! Personal Client

File Edit View Tools Session Options Help

TR: RF411 ACT: I AHCCCS - REFERENCE USER ID: 0A7 10/08/09  
 NTR: \_\_\_\_\_ RATE CATEGORY 13:59:42  
 RF00L214

SORTED BY CODE

CODE	DESCRIPTION	LAST MOD	USR
ACAD	AHC CARE ADULT 45+	02/06/01	8SF
ACCI	AHC CARE INFANT < 1	02/06/01	8SF
ACCS	AHC CARE CHILDREN 1-13	02/06/01	8SF
ACFE	AHC CARE FEMALE 14-44	02/06/01	8SF
ACMA	AHC CARE	11/02/07	7F0
ADLT	TANF M & F AND SOBRA FEMALES 45+	06/17/97	6AN
AFDC	AFDC	06/18/91	U02
AFSB	AFDC & S.O.B.R.A. WOMAN	11/15/91	L46
ALTC	TANF, SOBRA WOMEN AND CHILDREN -- ALTCS	06/17/97	6AN
CHLD	EAC, ELIC, & S.O.B.R.A. CHILD	11/15/91	L46
CRSH	CRS ONLY-HIGH RISK	11/27/00	6AN
CRSL	CRS ONLY-LOW RISK	11/27/00	6AN
CRSM	CRS ONLY-MEDIUM RISK	11/27/00	6AN
CTPA	COUNTY TPA - NON-MEDICAID	08/07/07	7F0

PF: 1=HLP 2=RTN 3=CLR 4=MSG 7=UP 8=DWN 9=RPT 10=TOP 11=BOT 12=ESC

Connected to host: 159.87.70.66

CAP NUM | 1:58 PM

ACCESSING AHCCCS PMMIS  
ENCOUNTER SYSTEM

RF500 RECIPIENT MENU

```
SESSION3 - EXTRA! Personal Client
File Edit View Tools Session Options Help

TR: RF500                                AHCCCS - REFERENCE 10/08/09
NTR: _____ RECIPIENT MENU 14:01:52
                                                RF05M000

1. ADDRESS TYPE (RF527) T1 ADDRT
2. ADVERSE ACTION DATES (RF521) D4 RF521
3. AGE LIMIT (RF533) XX
4. ALTERNATE ID TYPE (RF523) T2 ALTID
5. AUTHORIZED REP TYPE (RF573)
6. AZTECS ELIGIBILITY KEY CODES (RF512) XX
7. BENEFIT CATEGORY (RF503) T2 BENCT
8. BENEFIT CONTINUANCE (RF504) D2 BENCN
9. BENEFIT PAYMENT TYPE (RF505) T2 PMTTP
10. BENEFIT QUALIFIER (RF506) T2 BENQL
11. BHS RESPONSE CODES (RF564) T2 RF564
12. CHANGE REASON (RF525) T2 CHGRN
13. CHARACTERISTIC CODES (RF543) XX
14. CITIZENSHIP (RF569) T2 RF569
15. CMS RETURN FILE CODES (RF567)

ENTER SELECTION: _ ACT: _ <MORE>

PF: 1=HLP 2=RTN 3=CLR 4=MSG 5=PRI 6=NXT 9=SRT 12=ESC

: 00.6 22/37
Connected to host: 159.87.70.66 [CAP NUM] 2:00 PM
```

**ACCESSING AHCCCS PMMIS  
ENCOUNTER SYSTEM**

**RF525 CHANGE REASON**

SESSION3 - EXTRA! Personal Client

File Edit View Tools Session Options Help

TR: RF525 ACT: I AHCCCS - REFERENCE USER ID: 0A7 10/08/09  
 NTR: CHANGE REASON 14:04:32  
 RF00L212

SORTED BY CODE

CODE	DESCRIPTION	LAST MOD	USR
OM	ONE MONTH OF ELIG ONLY	05/21/08	7F0
OS	AZ RESIDENCY NOT ESTABLISHED	09/08/05	64I
OT	OTHER TERM REASON	09/08/05	64I
PE	PREGNANCY ENDED	10/19/88	48M
PL	PAROLED FROM ADJC	07/11/08	7F0
PO	END OF CONTRACT-OUT: DIRECT MOVE METHOD	08/10/92	L46
PP	PREMIUM PAYMENT NOT MADE	08/20/98	011
PR	FAILED TO COMPLY	09/08/05	64I
PT	END OF CONTRACT-OUT: %;AUTO;RULE METHOD	08/10/92	L46
QC	REFUSED TO COOPERATE WITH QC	09/08/05	64I
RA	RETROACTIVE ENROLLMENT	01/20/05	64I
RC	RATE CODE CHANGE	10/19/88	48M
RE	REDETERMINATION NOT COMPLETED	09/08/05	64I
RH	CHILD RETURNED TO PARENT (FC)	09/08/05	64I

PF: 1=HLP 2=RTN 3=CLR 4=MSG 7=UP 8=DWN 9=RPT 10=TOP 11=BOT 12=ESC

Connected to host: 159.87.70.66 CAP NUM | 2:03 PM

**ACCESSING AHCCCS PMMIS  
ENCOUNTER SYSTEM**

**RF513 ENROLLMENT TYPE**

SESSION3 - EXTRA! Personal Client

File Edit View Tools Session Options Help

TR: RF513 ACT: I AHCCCS - REFERENCE USER ID: 0A7 10/08/09  
 NTR: ENROLLMENT TYPE 14:10:19  
 RF00L212

SORTED BY CODE

CODE	DESCRIPTION	LAST MOD	USR
AA	ALGORITHM ASSIGNED	03/20/89	41M
AE	ANNUAL ENROLLMENTS	09/04/98	6AN
CV	CONVERSION - UNKNOWN	03/20/89	41M
EC	ENROLLMENT CHOICE	03/20/89	41M
FA	ADMIN IN-FORCE ASSIGNED	11/14/89	L46
FC	FAMILY CONTINUITY (CASE)	03/20/89	41M
FE	FORCED ENROLLMENT	11/14/89	L46
FI	COUNTY IN-FORCE ASSIGNED	11/14/89	L46
FM	PLAN CHANGE IN MEDICAL CARE - FORCE	10/17/90	L46
MA	MANUALLY ASSIGNED	03/20/89	41M
MC	COUNTY IN-MANUALLY ASSIGNED	11/14/89	L46
MI	ADMIN IN-MANUALLY ASSIGNED	11/14/89	L46
MM	PLAN CHANGE IN MEDICAL CARE - MANUAL	10/17/90	L46
PA	MULTIPLE PLAN SPLIT-AUTO ASSIGN	08/10/92	L46

PF: 1=HLP 2=RTN 3=CLR 4=MSG 7=UP 8=DWN 9=RPT 10=TOP 11=BOT 12=ESC

Connected to host: 159.87.70.66

CAP NUM | 2:08 PM