



Public Health and Clinical Data Registry Reporting Program Year 2021

Public Health and Clinical Data Registry Reporting Learning Objectives

- Understand the Public Health and Clinical Data Registry Reporting requirements for the Medicaid Promoting Interoperability (PI) program.
- Understand the differences in objective 8 Public Health and Clinical Data Registry Reporting between Program Year (PY) 2020 and PY 2021.
- Learn about the Arizona's Public Health and Clinical Data Registry Reporting documentation requirements.

Program Year 2021 Meaningful Use Reporting Period Length

- **PI (EHR) Reporting Period:**
 - The PI (EHR) reporting period is 90 days for all EPs.
 - The PI (EHR) reporting period must be within CY 2021 and the end of the PI (EHR) reporting period must fall **on or before** October 31, 2021.

Public Health and Clinical Data Registry Reporting

- **Objective:** The eligible professional (EP) is in active engagement with a public health agency (PHA) or clinical data registry (CDR) to submit electronic public health data in a meaningful way using certified electronic health record technology (CEHRT), except where prohibited, and in accordance with applicable law and practice.
- **Measures:** An EP must satisfy 2 of the 5 measures for this objective.
 - If the EP cannot satisfy at least two measures, the EP may still meet the objective if the EP qualifies for exclusions from all measures the EP cannot meet.

Public Health and Clinical Data Registry Reporting

- An exclusion for a measure does not count toward the total of two measures.
- In order to meet this objective, an EP needs to meet 2 of the 5 measures.
- If the EP qualifies for multiple exclusions and there is only one available measure remaining, the EP can meet the objective by meeting the remaining available measure or meeting the applicable exclusions.
 - **Available measures are measures for which the EP does not qualify for an exclusion.**
- An exclusion for a public health or CDR reporting objective does not require the EP to submit data to the registry; however, the EP must have a qualifying reason for taking the exclusion as shown on the [CMS specification sheet](#) and referenced in this presentation.

Definitions

- **Jurisdiction:** The definition of jurisdiction is general, and the scope may be at the local, state, regional, or national level. The definition will be dependent on the type of registry to which the EP is reporting.
 - A registry that is “borderless” would be considered a registry at the national level and would be included for purposes of this objective.
- **Production Data:** Data generated through clinical processes involving patient care. This term is used to distinguish between [live] data and “test data,” which may be submitted to test electronic data transfers.
- **Bi-directional** (*Only relates to measure 1*): The EP is able to receive and display a consolidated immunization history and forecast in addition to sending the immunization record.
- **Active Engagement:** The EP is in the process of moving towards sending "production data" to a PHA or CDR, or is sending production data to a PHA or CDR. There are three levels of active engagement that are outlined on the following slides.

Active Engagement Option 1

- **Completed Registration to Submit Data:** The EP registered to submit data with the PHA or, where applicable, the CDR to which the information is being submitted.
 - Register no later than 60 days from the start of the PI (EHR) reporting period*;
 - Registration allowed prior to the PI (EHR) reporting period
 - The EP is awaiting an invitation from the PHA or CDR to begin testing and validation.
- This option allows EPs to meet the measure when the PHA or the CDR has limited resources to initiate the testing and validation process.
- EPs that have registered in previous years do not need to submit an additional registration** to meet this requirement for each PI (EHR) reporting period.
 - If the EP plans to attest to a new public health measure, the EP will need to register with the registry.

*The 60-day period includes the first day of the reporting period.

**See slide 23 for additional information if the EP is in active engagement option 1 with the Arizona immunization registry.

Active Engagement Option 1: Registration Completion Date Examples

PI (EHR) Reporting Period*	Deadline to Complete**	Registration Completed	# of Days From Start of PI (EHR) Reporting Period	Registration Requirement Met?
01.01.2021 – 03.31.2021	03.01.2021	01.02.2021	2 Days	✓
01.01.2021 – 03.31.2021	03.01.2021	03.05.2021	64 Days	✗
08.02.2021 – 10.30.2021	09.30.2021	04.10.2021	115 Days Before PI (EHR) Reporting Period	✓
08.03.2021 – 10.31.2021	10.01.2021	09.02.2021	32 Days	✓

*See slide 3 for more information regarding an appropriate PI (EHR) reporting period.

**Register no later than 60 days from the start of the PI (EHR) reporting period. The 60-day period includes the first day of the reporting period.

Active Engagement Option 2

- **Testing and Validation:** The EP is in the process of testing and validation of the electronic submission of data.
 - EPs must respond to requests from the PHA or, where applicable, the CDR within 30 days;
 - Failure to respond twice within a PI (EHR) reporting period would result in that EP not meeting the measure.

Active Engagement Option 3

- **Production:** The EP has completed testing and validation of the electronic submission and is electronically submitting production data to the PHA or CDR.

General Information

- EPs who have previously registered, tested, or begun ongoing data submission to a registry do not need to “restart” (for example registering again) the process beginning at active engagement option 1.
- The EP may simply attest to the active engagement option which most closely reflects their current status.

General Information

- A provider can meet the measure by using communications and information provided by a PHA or CDR to the EP that is reported individually or at the group level as long as the EP is contributing to the data reported by the group.
 - If an EP is part of a group that submits data to a registry, but the EP does not contribute to that data, the EP should not attest to meeting the measure, but instead should select the exclusion or select a more relevant measure to meet.
 - If in the normal course of his or her practice, an EP does the action that results in data for a registry and is in active engagement to submit to that registry, but simply has no cases for the reporting period, the EP is not required to take an exclusion and may attest to meeting the measure.

Definitions of Documentation Terms

- EPs are required to upload documentation for each measure.
 - **Active Engagement Documentation:** The information listed on slide 14 should be included in all documentation submitted to support active engagement for applicable measures.
 - **Exclusion Documentation:** If the EP attests to meeting an exclusion, the EP should submit documentation to support the exclusion.

Active Engagement Documentation: Public Health Measures

- Documentation to support each measure must be submitted.
- Documentation could include:
 - Screen shots from the CEHRT, registry letters, or registry emails to support the EP is in active engagement with the applicable registry.
 - Documentation submitted should:
 - Include the provider or practice name;
 - Reflect EP's level of active engagement;
 - Be clearly legible; and
 - Reflect the date the requirement was met (see next slide).

Active Engagement Documentation: Public Health Continued

- Documentation must prove that the EP's level of active engagement was met.
- Documentation must be dated to show when the active engagement option (1, 2, or 3) milestone was achieved.
 - **Active Engagement Option 1:** The completion date can occur before calendar year 2021 if the EP has not progressed and is still in active engagement option 1, **but** no later than 60 days from the start of the PI (EHR) reporting period*.
 - **Active Engagement Option 2:** The completion date can occur before calendar year 2021 if the EP has not progressed and is still in active engagement option 2.
 - **Active Engagement Option 3:** The completion date can occur before calendar year 2021 if the EP is still in active engagement option 3.

*See slide 3 for more information regarding an appropriate PI (EHR) reporting period.

Stage 3 Compliance Summary

#	Objective	Compliance	EP State Exceptions	Exclusions	Measure
8	Registry Reporting (PHR/CDR)	Arizona Department of Health Services - State Public Health Agency			
	<i>Immunization Registry Reporting*</i>	All EPs	No exceptions	Exclusion available	M1
	<i>Syndromic Surveillance Reporting</i>	All EPs	Exceptions for Arizona EPs**	Exclusion available	M2
	<i>Electronic Case Reporting</i>	All EPs	Exceptions for Arizona EPs**	Exclusion available	M3
	<i>Public Health Registry Reporting***</i>	All EPs	Exception for Arizona EPs < 100 cancer cases Exception for Arizona EPs not in specialty list (7)	Exclusion available	M4
	<i>Clinical Data Registry Reporting</i>	All EPs	No exceptions (refer to CMS QCDR on slide 61)	Exclusion available	M5

*Immunization registry reporting requires bi-directionality in order to meet the measure.

**The Arizona registry is not accepting data from EPs.

***Cancer registry accepted for EP specialties: dermatologists, gastroenterologists, hematologists, medical oncologists, radiation oncologists, surgeons and urologists.

Exclusions

- **Exclusion:**
 - EP is not required to submit data or meet the measure.
 - EP must submit documentation of how he/she met the exclusion(s).
- **Exclusion for Objective 8 Public Health & Clinical Data Registry Reporting:**
 - Do not administer to population
 - Do not diagnose or directly treat reportable diseases collected
 - Registry is not capable of accepting in jurisdiction
 - Data not collected in jurisdiction
 - Registry has not declared readiness

Stage 3 Exclusions*

#	Objective	Exclusion 1 Immunization Registry	Exclusion 2 Syndromic Surveillance	Exclusion 3 Electronic Case Reporting	Exclusion 4 Public Health Registry	Exclusion 5 Clinical Data Registry
8	Registry Reporting ○ Public Health Registry ○ Clinical Data Registry	Do not administer *Registry not accepting *Readiness not declared	Data not collected Registry not accepting Readiness not declared	Do not diagnose/treat Registry not accepting Readiness not declared	Do not diagnose/treat Registry not accepting *Readiness not declared	Do not diagnose/treat Registry not accepting Readiness not declared
A R I Z O N A E P	Registry Reporting ○ Public Health Registry ○ Clinical Data Registry	Do not Administer	Data not collected Registry not accepting Readiness not declared	Do not diagnose/treat Registry not accepting Readiness not declared	No Exclusions [EPs in Cancer Registry] Cases >100 7 EP Specialties ONLY Exclusions [All Other EPs] Do not Diagnose/Treat Registry not Accepting REMINDER <i>EPs must research other registries at Local, Regional or National level related to their specialty or scope of practice.</i>	AZ Public Health Agency does not have any Clinical Data Registries. Go to: CMS-Approved Quality Clinical Data Reporting Registries for 2021 Do not Diagnose/Treat Registry not Accepting Readiness not Declared REMINDER <i>EPs must research other registries at Local, Regional or National level related to their specialty or scope of practice.</i>

*Additional documentation needed for exclusions.



Objective 8, Measure 1 Immunization Registry Reporting

Immunization Registry Reporting

Step 1



Step 2

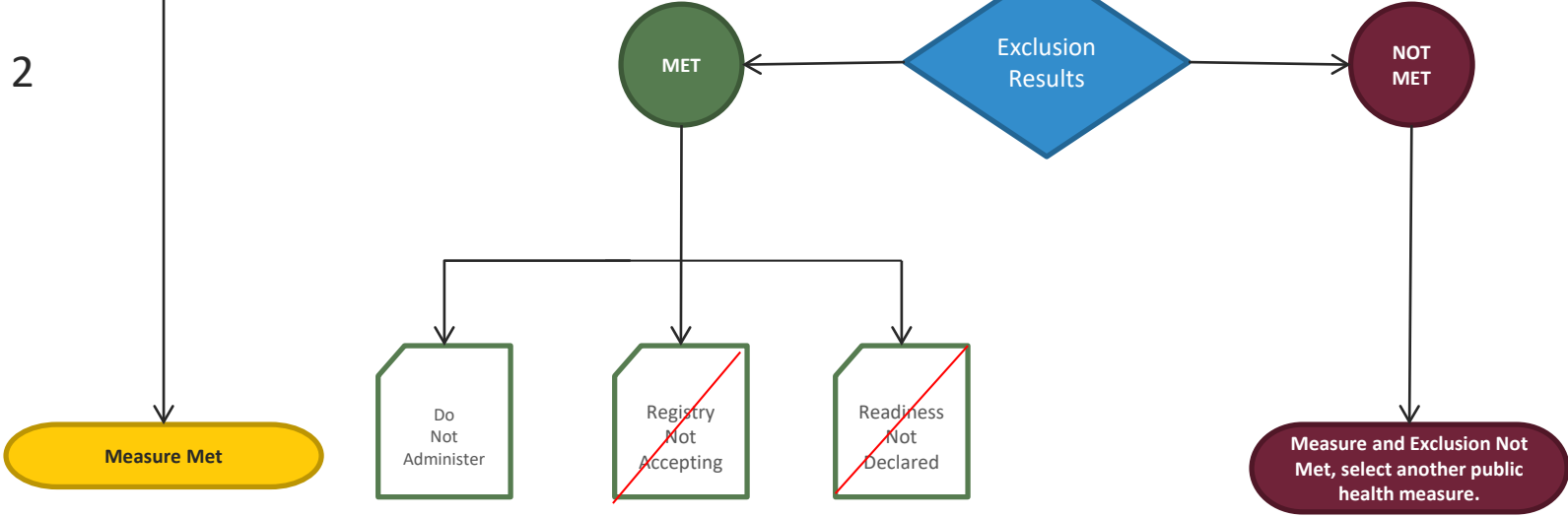

Immunization Registry Reporting

- The EP is in active engagement with a PHA to submit immunization data and receive immunization forecasts and histories from the public health immunization registry/immunization information system (IIS).
- Immunization data must flow **bi-directionally** between the CEHRT and Arizona State Immunization Information System (ASIIS) Registry to **meet the measure.**

Immunization Registry Reporting

- EPs must submit doses administered, and query ASIIS in real-time for consolidated records and forecasts of immunization due at the point of care.
- An EP's CEHRT may layer additional information on the immunization history, forecast, and still successfully meet this measure.
- EPs should ensure that the CEHRT has the capability to exchange data **bi-directionally** with ASIIS.
 - EP should verify with their vendor that they have bi-directional capability and reach out to ASIIS letting them know they are moving to bi-directional capability.
 - EPs can test the bi-directional exchange with ASIIS
- Non-vaccinating EPs can meet the measure if they query and receive results from the ASIIS and integrate the data into their CEHRT, in accordance with HL7 Version 2.5.1.

Immunization Registry Reporting, Continued

- An EP must have reached out to ASIIS during PY 2021 or earlier to request bi-directional data exchange.
 - **Previously Registered EPs**: EPs who have previously registered with ASIIS do not need to register again to exchange bi-directionally. Reach out to ASIIS once the EP is ready to begin bi-directional exchange and then EP will move to active engagement option 2 (testing and validation).
 - **Newly Registered EPs**: Active engagement option 1 is only available in PY 2021 for EPs who have **not** previously registered with ASIIS. There are two options for EPs registering in PY 2021.
 - The EP can register to submit data unidirectionally. However, once the EP moves through active engagement options 1 and 2, the EP must immediately request to start exchanging data bi-directionally; or
 - The EP can go ahead and request bi-directional data exchange during the initial registration process with ASIIS. **AHCCCS recommends this option.**

Changes from PY 2020 to 2021

Reporting Periods	2020	2021
PI (EHR) 90-Day Reporting Period	Falls within entire CY 2020	Falls within CY 2021 but ends on or before October 31, 2021

Immunization Registry Reporting Exclusions

- An EP may take an exclusion for measure 1 if any of the following apply:
 - **Exclusion 1:** He or she does not administer immunizations to any of the populations for which data is collected by their jurisdiction's immunization registry or IIS during the PI (EHR) reporting period;
 - **Exclusion 2:** He or she practices in a jurisdiction for which no immunization registry or IIS is capable of accepting the specific standards required to meet the CEHRT definition at the start of the PI (EHR) reporting period; or
 - **ASiIS has the capability to accept the specific standards required to meet the CEHRT definition; therefore, an EP in Arizona is not able to meet this exclusion.**
 - **Exclusion 3:** He or she practices in a jurisdiction where no immunization registry or IIS has declared readiness to receive immunization data as of six months prior to the start of the PI (EHR) reporting period.
 - **ASiIS has declared readiness; therefore, an EP in Arizona is not able to meet this exclusion.**

Documentation for Immunization Registry Reporting

- **Active engagement documentation** (see slide 14)
 - Documentation submitted should:
 - Include the provider or practice name;
 - Reflect EP's level of active engagement;
 - Be clearly legible; and
 - Reflect the date the requirement was met (see slide 15).
 - Example of supporting documentation to meet this measure is on the upcoming slides.
- **Exclusion* documentation for exclusion 1:** Explain and document why the EP does not or is not required to provide immunizations in his or her jurisdiction.
 - For example, an EP submits a signed letter on the practice letterhead explaining why he/she does not administer any immunizations.

*An EP in the state of Arizona is not able to meet exclusions 2 and 3 for this measure.

Documentation Examples

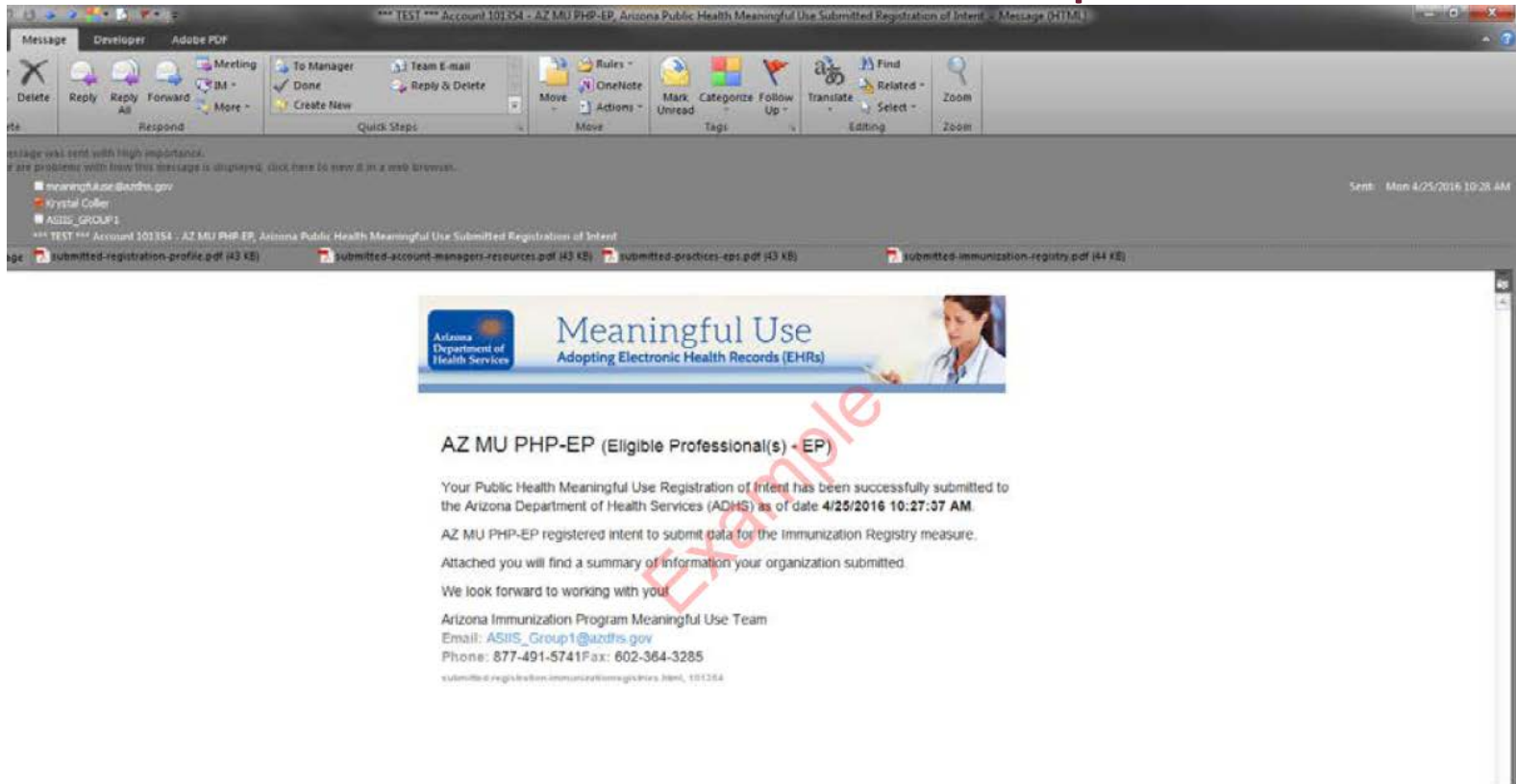

*Ensure documentation includes the items listed on slide 14 and is dated appropriately.

Documentation Examples

Provider HL7 Live Interface >

Inbox x



Roger Aikin

to me ▾

1:59 PM (35 minutes ago)



Provider

DATE

Dear **Provider**,

Provider registered intent with Arizona State Immunization Information System to provide ongoing submission of immunization data on **registration date**. **Provider** have been continuously providing Immunization messages to ASIIS via an HL7 2.5.1 Interface since **Go-live Date**. **Provider** has been actively engaged and continued to report during **year**.

Roger Aikin

ASIIS Interoperability Coordinator

Arizona Department of Health Services

150 N. 18th Ave., Suite 120

Phoenix, AZ 85007

(602) 542-8901

Health and Wellness for all Arizonans

Example

*Ensure documentation includes the items listed on slide 14 and is dated appropriately.



Objective 8, Measure 2 Syndromic Surveillance Reporting

Syndromic Surveillance Reporting

Step 1



Step 2

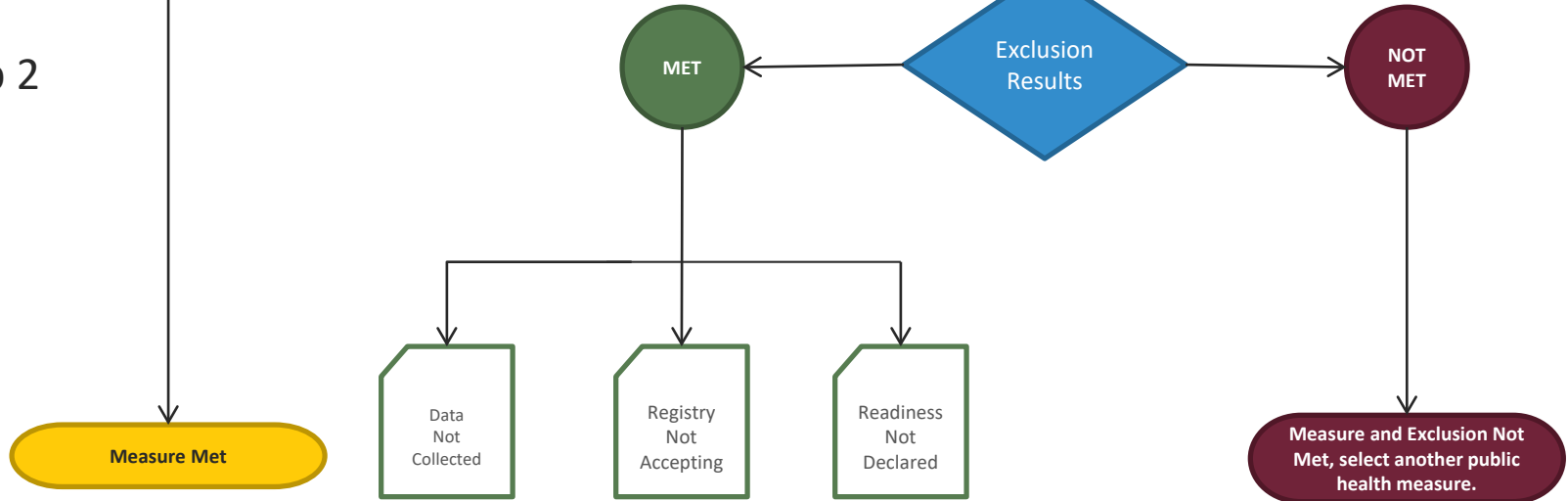

Syndromic Surveillance Reporting

- The EP is in active engagement with a PHA to submit syndromic surveillance data.
- Syndromic surveillance consists of receiving inpatient and emergency department data in a timely manner so that public health can use pre-diagnostic clinical data to understand what is happening in the community.

Syndromic Surveillance Reporting

- Syndromic surveillance is a public health measure available for hospitals in Arizona.
 - **ADHS is not accepting syndromic surveillance messages from EPs.**
 - If the EP works at a hospital, he/she is able to contribute to the Syndromic Surveillance Reporting Registry.
 - If the EP does not work at a hospital he/she is not able to contribute data.
 - The following EPs could potentially meet the measure. This list is not all inclusive.
 - EPs working for a hospital that also owns an outpatient clinic and has the same CEHRT;
 - EPs working in a hospital but have their own CEHRT; or
 - EPs working at IHS/638 using RPMS CEHRT.

Changes from PY 2020 to 2021

Reporting Periods	2020	2021
PI (EHR) 90-Day Reporting Period	Falls within entire CY 2020	Falls within CY 2021 but ends on or before October 31, 2021

Syndromic Surveillance Reporting Exclusions

- An EP may take an exclusion for measure 2 if any of the following apply:
- **The Arizona Syndromic Surveillance Reporting Registry only accepts data from EHs, not EPs.**
 - **Exclusion 1:** He or she is not in a category of providers from which ambulatory syndromic surveillance data is collected by their jurisdiction's syndromic surveillance system;
 - **An EP in the state of Arizona is able to meet this exclusion.**
 - **Exclusion 2:** He or she practices in a jurisdiction for which no PHA is capable of receiving electronic syndromic surveillance data from EPs in the specific standards required to meet the CEHRT definition at the start of the PI (EHR) reporting period; or
 - **An EP in the state of Arizona is able to meet this exclusion.**
 - **Exclusion 3:** He or she practices in a jurisdiction where no PHA has declared readiness to receive syndromic surveillance data from EPs as of six months prior to the start of the PI (EHR) reporting period.
 - **An EP in the state of Arizona is able to meet this exclusion.**

Documentation for Syndromic Surveillance Reporting

- **Active engagement documentation** (see slide 14).
 - Documentation submitted should (only applicable to EHs):
 - Include the provider or practice name;
 - Reflect EP's level of active engagement;
 - Be clearly legible; and
 - Reflect the date the requirement was met (see slide 15).
 - Example of supporting documentation to meet this measure is on the next slide.
- **Exclusion documentation for exclusions 1-3:**
 - All EPs in the state of AZ are able to meet exclusions 1-3.
 - No documentation required.

Documentation Examples



|
April 02, 2020

Name
Title
Organization
Address
City, State, Zip Code

Dear Partner:

We are pleased to inform you that **Hospital Name** continues sending syndromic surveillance data to Arizona's Production System and currently meets Option 3 of Active Engagement for Promoting Interoperability in accordance with the below objective and measure as of **Date**.

Per Guidelines from the Final Rule, Public Health Reporting:

- **Objective:** The EP, eligible hospital, or CAH is in active engagement with a public health agency or clinical data registry to submit electronic public health data in a meaningful way using certified EHR technology, except where prohibited, and in accordance with applicable law and practice.
- **Measure 2—Syndromic Surveillance Reporting:** The Eligible Professional (EP), eligible hospital, or Critical Access Hospital (CAH) is in active engagement with a public health agency to submit syndromic surveillance data from an urgent care setting.

Douglas A. Ducey, J. Governor | Cara M. Christ, MD, MS | Director

*Ensure documentation includes the items listed on slide 14 and is dated appropriately.



Objective 8, Measure 3 Electronic Case Reporting

Electronic Case Reporting

Step 1



Step 2

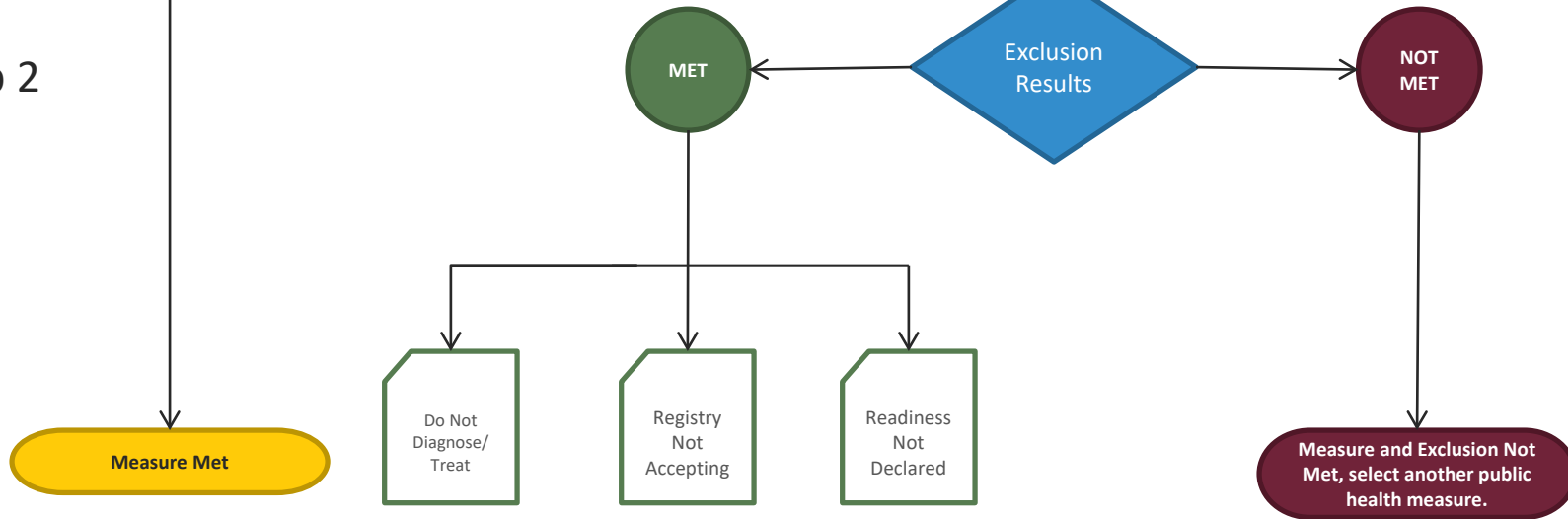

Electronic Case Reporting

- The EP is in active engagement with a PHA to submit case reporting of reportable conditions.
- Electronic Case Reporting is the automated generation and transmission of case reports from the electronic health record (EHR) to public health agencies for review and action.

Changes from PY 2020 to 2021

Reporting Periods	2020	2021
PI (EHR) 90-Day Reporting Period	Falls within entire CY 2020	Falls within CY 2021 but ends on or before October 31, 2021

Electronic Case Reporting Exclusions

- An EP may take an exclusion for measure 3 if any of the following apply:
- **The Arizona Electronic Case Reporting Registry is not accepting data from EHs or EPs.**
 - **Exclusion 1:** He or she does not diagnose or directly treat any reportable diseases for which data is collected by their jurisdiction's reportable disease system during the PI (EHR) reporting period;
 - **An EP in the state of Arizona is able to meet this exclusion.**
 - **Exclusion 2:** He or she practices in a jurisdiction for which no PHA is capable of receiving electronic case reporting data in the specific standards required to meet the CEHRT definition at the start of the PI (EHR) reporting period; or
 - **An EP in the state of Arizona is able to meet this exclusion.**
 - **Exclusion 3:** He or she practices in a jurisdiction where no PHA has declared readiness to receive electronic case reporting data as of six months prior to the start of the PI (EHR) reporting period.
 - **An EP in the state of Arizona is able to meet this exclusion.**

Documentation for Electronic Case Reporting

- **Active engagement documentation:**
 - Not applicable for EPs or EHs in Arizona.
- **Exclusion documentation for exclusions 1-3:**
 - All EPs in the state of AZ are able to meet exclusions 1-3.
 - No documentation required.



Objective 8, Measure 4 Public Health Registry Reporting

Public Health Registry Reporting

Step 1



Step 2

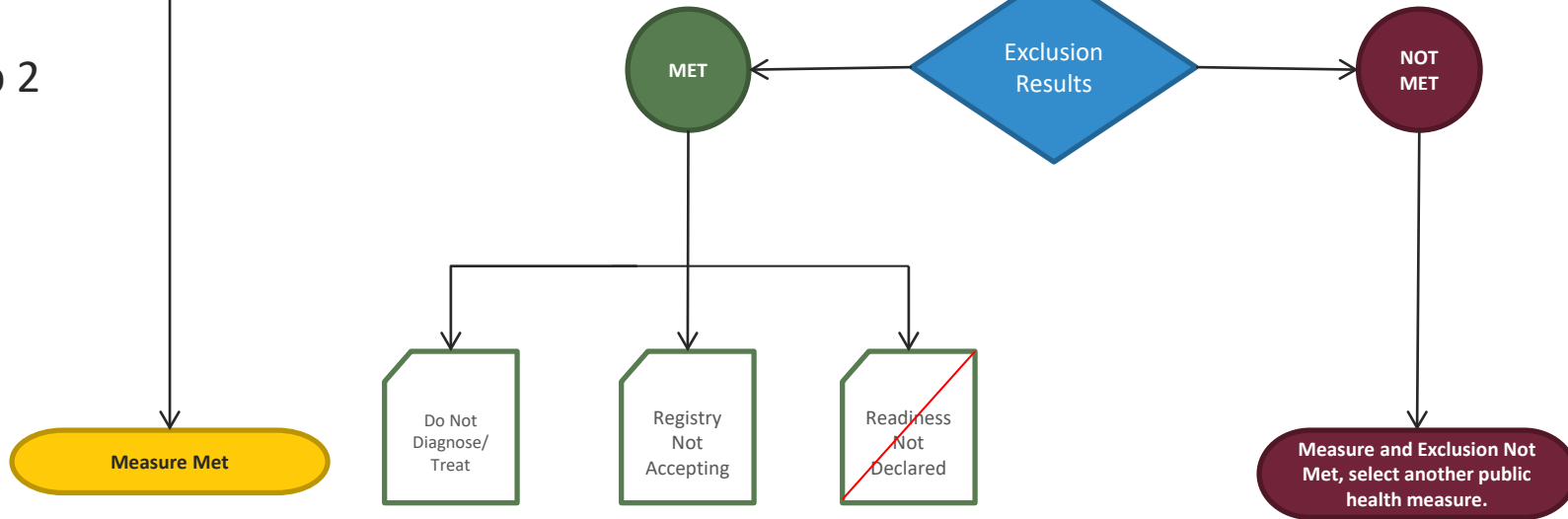

Public Health Registry Reporting

- The EP is in active engagement with a PHA to submit data to public health registries.
- A public health registry is administered by, or on behalf of, a local, state, territorial, or national public health agency and which collects data for **public health purposes**.
 - The Arizona Cancer Registry is currently the only state public health registry.
 - There are multiple national registries available.
 - Contact your national specialty society.
 - Participate in the [National Health Care Survey](#).
 - List of public health registries under [National Institutes of Health](#).

Public Health Registry Reporting

- EPs may choose to report on up to 2 public health registries and have each registry count towards the total of 2 measures required by the objective.
- An EP may count a specialized registry* if the EP achieved active engagement option 3 in a prior year under the applicable requirements of the PI Program for that year.
 - In Modified Stage 2 (2018) all public health registries and CDRs were included in the specialized registries measure. However, in stage 3 (2019 and beyond) the specialized registries measure was separated into two measures: public health registries and CDRs.
 - If a specialized registry is public (state or federally ran) rather than private, it would be classified as a public health registry.
 - The Prescription Drug Monitoring Program (PDMP) was not an available registry for the state of AZ in Program Year 2021.

Changes from PY 2020 to 2021

Reporting Periods	2020	2021
PI (EHR) 90-Day Reporting Period	Falls within entire CY 2020	Falls within CY 2021 but ends on or before October 31, 2021

Public Health Registry Exclusions

- An EP may take an exclusion for measure 4 if any of the following apply:
 - **Exclusion 1:** He or she does not diagnose or directly treat any disease or condition associated with a public health registry in his or her jurisdiction during the PI (EHR) reporting period;
 - **Exclusion 2:** He or she practices in a jurisdiction for which no PHA is capable of accepting electronic registry transactions in the specific standards required to meet the CEHRT definition at the start of the PI (EHR) reporting period;
 - **Exclusion 3:** He or she practices in a jurisdiction where no PHA for which the EP is eligible to submit data has declared readiness to receive electronic registry transactions as of six months prior to the start of the PI (EHR) reporting period.

Documentation for Public Health Registry Reporting

- **Active engagement documentation** (see slide 14).
 - Documentation submitted should:
 - Include the provider or practice name;
 - Reflect EP's level of active engagement;
 - Be clearly legible; and
 - Reflect the date the requirement was met (see slide 15).
- **Exclusion documentation for exclusion 1:** Explain and document why the EP does not or is not required to collect public health data in his or her jurisdiction.
- **Exclusion documentation for exclusions 2 and 3:** An EP must complete two actions in order to find available public health registries or meet an exclusion:
 - Determine whether his or her jurisdiction endorses or sponsors a registry; and
 - Determine whether a national specialty society or other specialty society with which he or she is affiliated endorses or sponsors a registry.

Documentation Examples



DEPARTMENT OF HEALTH & HUMAN SERVICES

Centers for Disease Control and Prevention

National Center for Health Statistics
3311 Toledo Road
Room 3409
Hyattsville, MD 20782

December 31, 2018

[Redacted]

[Redacted]

Annual Active Engagement Documentation - 2018

The provider group listed below the signature line of this e-mail registered their intent to submit National Health Care Surveys specialized registry/ public health reporting data to the National Center for Health Statistics (NCHS) before 01/01/2018. NCHS did not invite providers from this group to Testing & Validation, nor on to Production in calendar year 2018, nor did NCHS make any requests of these providers to date. Providers in this group may be invited to Testing & Validation and on to Production in 2019 or a future reporting period.

Please retain this e-mail for your records.

Invitation to Engage in the New National Health Care Surveys Registry Portal

The National Health Care Surveys team has launched a new Registry Portal. If you have not already done so, please submit a request for an account with the National Health Care Surveys Registry Portal. You will be able to search, view and update your registration(s) as well as register new individual providers, group practices and hospitals on the Registry Portal.

Here are the steps to request an account for the Registry Portal:

1. Users can access the Registry Portal by copying and pasting or typing in the below URL into a web browser. <https://hehr.nchs.cdc.gov/providerportal/public/get-start.html>; users will be directed to the "Getting Started" page.
2. Users may request a portal account by clicking on the "Request a Portal Account" button found on the bottom of

*Ensure documentation includes the items listed on slide 14 and is dated appropriately.



Objective 8, Measure 5 Clinical Data Registry Reporting

Clinical Data Registry Reporting

Step 1



Step 2

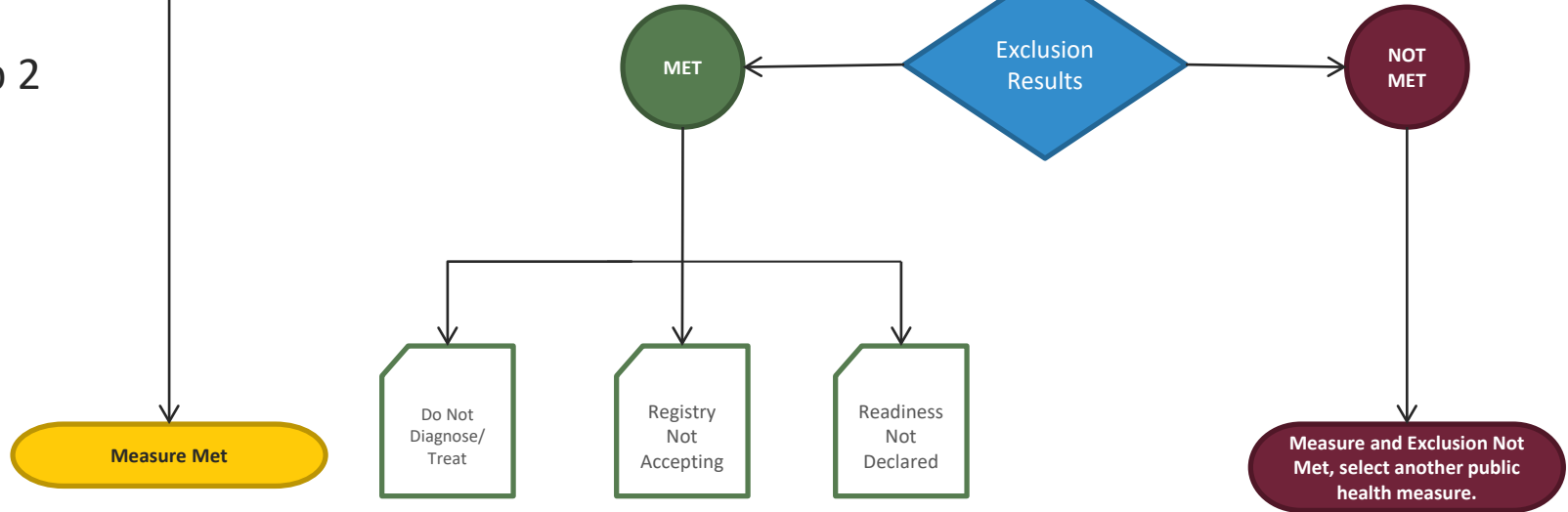

Clinical Data Registry (CDR)

- The EP is in active engagement to submit data to a CDR.
- A clinical data registry records information about the health status of patients and the health care they receive over varying periods of time.
- Clinical data registries typically focus on patients who share a common reason for needing health care.
- There are multiple clinical data registries available. There may be additional registries that are not included on this list.
 - [CMS-Approved Quality Clinical Data Reporting Registries for 2021](#)

Clinical Data Registry (CDR)

- An EP may count a specialized registry if the EP achieved active engagement option 3 in a prior year under the applicable requirements of the PI Program for that year.
 - In Modified Stage 2 (2018) all public health registries and CDRs were included in the specialized registries measure. However, in stage 3 (2019 and beyond) the specialized registries measure was separated into two measures: public health registries and CDRs.
 - If a specialized registry is private rather than public, it would be classified as a CDR.
- EPs may choose to report on up to 2 CDRs and have each registry count towards the total of 2 measures required by the objective.

Changes from PY 2020 to 2021

Reporting Periods	2020	2021
PI (EHR) 90-Day Reporting Period	Falls within entire CY 2020	Falls within CY 2021 but ends on or before October 31, 2021

Clinical Data Registry Reporting Exclusions

- An EP may take an exclusion for measure 5 if any of the following apply:
 - **Exclusion 1:** He or she does not diagnose or directly treat any disease or condition associated with a CDR in his or her jurisdiction during the PI (EHR) reporting period;
 - **Exclusion 2:** He or she practices in a jurisdiction for which no CDR is capable of accepting electronic registry transactions in the specific standards required to meet the CEHRT definition at the start of the PI (EHR) reporting period; or
 - **Exclusion 3:** He or she practices in a jurisdiction where no CDR for which the EP is eligible to submit data has declared readiness to receive electronic registry transactions as of six months prior to the start of the PI (EHR) reporting period.

Documentation for Clinical Data Registry Reporting

- **Active engagement documentation** (see slide 14).
 - Documentation submitted should:
 - Include the provider or practice name;
 - Reflect EP's level of active engagement;
 - Be clearly legible; and
 - Reflect the date the requirement was met (see slide 15).
- **Exclusion documentation for exclusion 1:** Explain and document why the EP does not or is not required to collect clinical data in his or her jurisdiction.
- **Exclusion documentation for exclusions 2 and 3:** An EP must complete two actions in order to find available clinical data registries or meet an exclusion:
 - Determine whether his or her jurisdiction endorses or sponsors a registry; and
 - Determine whether a national specialty society or other specialty society with which he or she is affiliated endorses or sponsors a registry.

Documentation Examples



The following memorandum from the DARTNet Registry is for your information and may be used for auditing purposes. At this time there is no action required. If you have any questions or concerns, please contact DIRRegistry@DARTNet.info.

Memorandum

To: [REDACTED]
CC: DIRRegistry (DIRRegistry@dartnet.info)
From: DARTNet Institute
12635 E. Montview Blvd, Suite 127
Aurora CO, 80045
Date: 01/14/2019
Re: Confirmation of Active Engagement with DARTNet Institute Practice Performance Registry –
Reporting Year 2018

The DARTNet Institute Practice Performance Registry is endorsed by the American Academy of Family Physicians as a Quality Improvement Registry. Eligible Clinicians meeting criteria as outlined in the Medicare Access and CHIPS Reauthorization Act of 2015 (MACRA) Merit-based Incentive Payment System (MIPS) Advancing Care Information (ACI) Category and Medicaid EHR Incentive Program (Meaningful Use) reporting may utilize this registry for attestation. The DARTNet Institute confirms the client listed below has submitted production data to the Practice Performance Registry.

Organization Name: [REDACTED]
Original Registration Date: 10/11/2016
Registered Providers: 150
Eligible Attestation Dates: 01/01/2018 - 12/31/2018

During the organization's Eligible Attestation Dates for 2018 active engagement was maintained. The practice submitted production data for each of the registered providers.

*Ensure documentation includes the items listed on slide 43 and is dated appropriately.



Key Takeaways

Best Practices

- Check the following before reaching out to the ADHS contacts listed at the end of this presentation (slide 67).
 - Save documentation and communication between EP/practice and the relevant PHA or CDR registry.
 - Ensure the documentation includes the information on slide 14.
 - Review the information on the [ADHS website](#)*.
 - Contact the appropriate registry in a timely manner. EPs may utilize the contact information on slide 67 to request confirmation of the following:
 - Level of active engagement.
 - Date the EP/practice entered applicable level of active engagement.

*ADHS is working on updating their website for stage 3 requirements. Please contact ADHS for specific stage 3 questions.

Available Registries in Arizona

#	Measure	Available Registry #1	Available Registry #2
1	Immunization Registry Reporting	Arizona State Immunization Information System (ASIS)*	None
2	Syndromic Surveillance Registry	Not available to EPs	None
3	Electronic Case Reporting Registry	Not available to EPs or EHs	None
4	Public Health Registry Reporting**	Cancer Registry***	Research national public health registries related to your specialty
5	Clinical Data Registry Reporting**	CMS-Approved Quality Clinical Data Reporting Registries for 2021	CMS-Approved Quality Clinical Data Reporting Registries for 2021

*EPs must be actively engaged to exchange data bi-directionally to meet the measure.

**EPs may choose to report on up to two registries & count each registry to meet the two measures for the objective.

***Available to EPs with below specialties who diagnose and treat >100 cancer cases per year.

[Specialties List includes: dermatologists, gastroenterologists, hematologists, medical oncologists, radiation oncologists, surgeons & urologists.]

Summary of Appropriate Documents

Registration	Testing and Validation	Production
Email confirmation from the ADHS Public Health MU Portal	Email communications with ADHS	Email communication with ADHS when EP is in production
Email/letter from ADHS with status	Onboarding meeting notes	Production acknowledgements of messages received
	Acknowledgements of Messages received for testing	Submission report
	Email/letter from ADHS with status	Email/letter from ADHS with status

*Examples of all the documents listed above were identified in the [ADHS Public Health Webinar](#)**.

**To access the webinar click on the link above, then click the drop down arrow labeled “Webinars for MU Objectives & eQMs”.



Audit Findings

What Happens During an Audit?

- All providers that receive a Medicaid PI incentive payment could potentially be selected by AHCCCS for post-payment audit.
- If selected, AHCCCS post-payment analysts will conduct a thorough review of the documentation attached to the EP's attestation in ePIP to determine if it meets the program requirements.
- AHCCCS may have follow-up questions or make additional documentation requests.

Common Audit Findings

- Supporting documentation does not show the EP or practice name.
- Supporting documentation does not have the appropriate dates.
- Supporting documentation for measure 1 does not show the EP was exchanging data bi-directionally (submitting and querying).
- EP attests to meeting an exclusion but does not have supporting documentation to support the exclusion.
- Not uploading the supporting documentation during attestation.

Resources

- [CMS Objective 8 Tip Sheet](#)
- [Federal Final Rule - Modified Stage 2 and Stage 3](#)
- [ADHS Website](#)
- [National Institute of Health Registries](#)
- [CDC Public Health and Promoting Interoperability Programs](#)
- [Promoting Interoperability and ADHS Public Health Reporting Registries Webinar](#)*
- [AHCCCS Public Health and Clinical Data Registry Frequently Asked Questions](#)**

*To access the AHCCCS Public Health and ADHS Webinar click on the appropriate link above, then click the drop down arrow labeled “Webinars for MU Objectives & eQMs”.

**To access the AHCCCS Public Health and Clinical Data Registry Frequently Asked Questions, click on the link above, then click on the drop down arrow labeled "Frequently Asked Questions".

Contact Information

Agency	Help With	Email	Phone
ADHS	Arizona State Immunization Information Systems	ASIIS_Group1@azdhs.gov	(602) 364-3899
ADHS	Electronic Laboratory Reporting	ELR@azdhs.gov	(602) 542-6002
ADHS	Syndromic Surveillance	SyndromicSurveillance@azdhs.gov	(602) 542-6002
ADHS	Arizona Cancer Registry	CancerRegistry@azdhs.gov	(602) 542-7314
AHCCCS	PI Program	EHRIncentivePayments@azahcccs.gov	(602) 417-4333

Questions?

Thank You.